

Initial Application Date: 1/25/2007

Application # 0750016701

COUNTY OF HARNETT LAND USE APPLICATION

1344708

Central Permitting

102 E. Front Street, Lillington, NC 27546

Phone: (910) 8934759

Fax: (910) 893-2793

LANDOWNER: Pine Grove Development Corporation, Inc. Mailing Address: 622 Buffalo Lake Rd.
City: Sanford State: NC Zip: 27332 Phone #: 919-498-2204

APPLICANT: same as above Mailing Address: 101 Red Bird Drive
City: Cameron State: NC Zip: 28326 Phone #: n/a

PROPERTY LOCATION, SR #- Hwy 24 SR Name: Hwy. 24
Parcel: 099575-0160-22 PIN: 9575-14-9984
Zoning: RA-20 Subdivision: Nature's Crossroads - Phase I Lot #: 36 Lot Size: .51
Flood Plain: X Panel: GIS Down Watershed: No Deed Book/Page: 2130/42 Plat Book/Page: 2006/226

DIRECTIONS TO THE PROPERTY FROM LILLINGTON: Take 27 West - to Hwy. 24 - turn left onto Hwy 24 - new subdivision is on the right past Brafford Estates across from Laundry Mat - turn right onto Red Bird Drive in subdivision - Lot 36 is on the left

PROPOSED USE:

- Sg. Family Dwelling (Size x) # of Bedrooms _____ # Baths _____ Basement (w/wo bath) _____ Garage _____ Dock _____
- Multi-Family Dwelling No. Units _____ No. Bedrooms/Unit _____
- Manufactured Home (Size 76' x 30'4") # of Bedrooms 4 Garage N/A Deck N/A
Comments: add brick and concrete stoop - 6' X 15'6"
- Number of persons per household spec
- Business Sq. Ft. Retail Space _____ Type _____
- Industry Sq. Ft. _____ Type _____
- Home Occupation (Size X) # Rooms _____ Use _____
- Accessory Building (Size X) Use _____
- Addition to Existing Building (Size X) Use _____
- Other _____

Water Supply: (X) County () Well (No. dwellings _____) () Other

Sewage Supply: (X) New Septic Tank () Existing Septic Tank () County Sewer () Other

Erosion & Sedimentation Control Plan Required? NO

Structures on this tract of land: Single family dwellings 0 Manufactured homes Proposed Other (specify) 0

Property owner of this tract of land own land that contains a manufactured home w/in five hundred feet (500) of tract listed above? NO

Required Property Line Setbacks:	Minimum	Actual	Minimum	Actual
Front	<u>35'</u>	<u>50'</u>	Rear	<u>73'</u>
Side	<u>10'</u>	<u>29'</u>	Corner	<u>35'</u> 35' <u>40'</u>
Nearest Building	<u>N/A</u>	<u>N/A</u>		

If permits are granted I agree to conform to all ordinances and the laws of the State of North Carolina regulating such work and the specifications or plans submitted. I hereby swear that the foregoing statements are accurate and correct to the best of my knowledge.

James O. Stewart
Signature of Owner or Owner's Agent

January 25, 2007
Date

• *This application expires 6 months from the date issued if no permits have been issued*

A RECORDED SURVEY PLAT AND RECORDED DEED ARE REQUIRED WHEN APPLYING FOR A LAND USE PERMIT

1/26/07

RED BIRD DRIVE

50' PUBLIC R/W

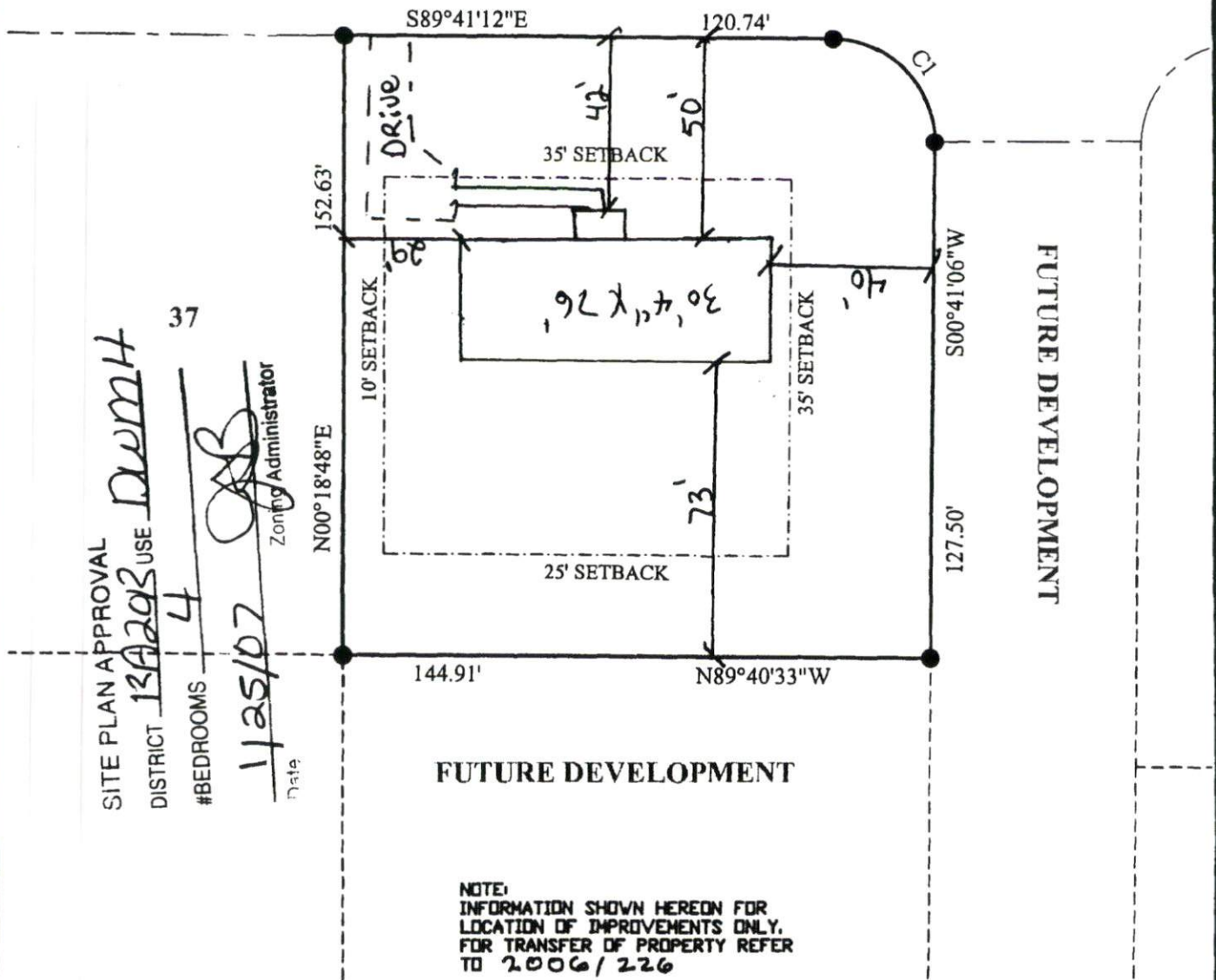

SITE PLAN APPROVAL
 DISTRICT 13A203 USE DUMH
 #BEDROOMS 4
1/25/07
 Zoning Administrator

FUTURE DEVELOPMENT

FUTURE DEVELOPMENT

NOTE:
 INFORMATION SHOWN HEREON FOR
 LOCATION OF IMPROVEMENTS ONLY.
 FOR TRANSFER OF PROPERTY REFER
 TO 2006/226

NOTE:

BEING ALL OF LOT #36
 NATURES CROSSROADS-PHASE ONE

LEGEND

EIP EXISTING IRON PIPE
 SIP SET IRON PIPE
 R/W RIGHT OF WAY
 PP POWER POLE
 * ELEVATIONS

I FURTHER CERTIFY THAT THIS PROPERTY
 (DOES) (DOES NOT)
 LIE WITHIN A SPECIAL FLOOD HAZARD AREA
 AS DESIGNATED BY FIRM FLOOD INSURANCE

DATE JUNE 29, 2006
 SCALE 1" = 40'
 TOWNSHIP JOHNSONVILLE
 HARNETT CO., NORTH CAROLINA

SURVEY FOR: LOT #36
0.51± ACRES
PINE GROVE DEV. CORP.
622 BUFFALO LAKE RD.
SANFORD, NC 27330

I, **ROBERT J. BRACKEN** CERTIFY THAT UNDER
 MY DIRECTION AND SUPERVISION THIS MAP WAS
 DRAWN FROM AN ACTUAL FIELD LAND SURVEY,
 THAT THE ERROR OF CLOSURE WAS CALCULATED
 BY LATITUDE AND DEPARTURE AND IS 1:10,000.

Robert J. Bracken L-1373
 PROFESSIONAL LAND SURVEYOR

BRACKEN & ASSOCIATES
 ENGINEERING • SURVEYING
 P. O. BOX 532 • SANFORD NC 27330
 Off (919) 776-5622 Fax (919) 774-6717

HP: 5753

Pine brove Development Corp.
622 Buffalo Lake Rd
OWNER NAME: Sanford NC 27332

APPLICATION #: 0750016701

This application to be filled out only when applying for a new septic system.

County Health Department Application for Improvement Permit and/or Authorization to Construct

IF THE INFORMATION IN THIS APPLICATION IS FALSIFIED, CHANGED, OR THE SITE IS ALTERED, THEN THE IMPROVEMENT PERMIT OR AUTHORIZATION TO CONSTRUCT SHALL BECOME INVALID. The permit is valid for either 60 months or without expiration depending upon documentation submitted. (complete site plan = 60 months; complete plat = without expiration)

DEVELOPMENT INFORMATION

- New single family residence
- Expansion of existing system
- Repair to malfunctioning sewage disposal system
- Non-residential type of structure

WATER SUPPLY

- New well
- Existing well
- Community well
- Public water
- Spring

Are there any existing wells, springs, or existing waterlines on this property? yes no unknown

SEPTIC

If applying for authorization to construct please indicate desired system type(s): can be ranked in order of preference, must choose one.

- Accepted Innovative
- Alternative Other
- Conventional Any

The applicant shall notify the local health department upon submittal of this application if any of the following apply to the property in question. If the answer is "yes", applicant must attach supporting documentation.

- YES NO Does The Site Contain Any Jurisdictional Wetlands?
- YES NO Does The Site Contain Any Existing Wastewater Systems?
- YES NO Is Any Wastewater Going To Be Generated On The Site Other Than Domestic Sewage?
- YES NO Is The Site Subject To Approval By Any Other Public Agency?
- YES NO Are There Any Easements Or Right Of Ways On This Property?

I Have Read This Application And Certify That The Information Provided Herein Is True, Complete And Correct. Authorized County And State Officials Are Granted Right Of Entry To Conduct Necessary Inspections To Determine Compliance With Applicable Laws And Rules. I Understand That I Am Solely Responsible For The Proper Identification And Labeling Of All Property Lines And Corners And Making The Site Accessible So That A Complete Site Evaluation Can Be Performed.

James O'Connell / cp
PROPERTY OWNERS OR OWNERS LEGAL REPRESENTATIVE SIGNATURE (REQUIRED)

1/25/07
DATE



2005016310

HARNETT COUNTY TAX ID#

09-9575-0160

09-9575-0160-01

9-13-05 BY SPB

FOR REGISTRATION REGISTER OF DEEDS

KIMBERLY S. HARGROVE

HARNETT COUNTY, NC

2005 SEP 13 02:11:41 PM

BK:2130 PG:42-47 FEE:\$26.00

NC REV STAMP:\$337.00

INSTRUMENT # 2005016310

This Deed Prepared by Reginald B. Kelly, Attorney at Law

09 9575 0160

09 9575 0160 01

\$ Rev. \$337.00

Hold: Reginald B. Kelly

STATE OF NORTH CAROLINA
COUNTY OF HARNETT

WARRANTY
DEED

This WARRANTY DEED is made this the 6th day of September, 2005, by and between DANNY E. LEMONS and his wife, KATHY L. LEMONS; THOMAS DAVID BLACKWELDER and his wife, SHERRY L. BLACKWELDER; RICKY DAVID LEMONS and his wife, JEAN LEMONS; ROGER V. LEMONS, single; LORIE H. MCMILLIAN and her husband, JEFFREY L. MCMILLIAN of 634 Hilltop Road, Sanford, North Carolina 27330 (hereinafter referred to in the neuter singular as "the Grantor") and PINE GROVE DEVELOPMENT CORP., a corporation organized under the Laws for the State of North Carolina, of 622 Buffalo Lake Road, Suite A, Sanford, North Carolina 27330 (hereinafter referred to in the neuter singular as "the Grantee"):

WITNESSETH:

THAT said Grantor, for valuable consideration, receipt of which is hereby acknowledged, has given, granted, bargained, sold and conveyed, and by these presents does hereby give, grant, bargain, sell and convey unto said Grantee, its heirs, successors, administrators and assigns, all of that certain piece, parcel or tract of land situate, lying and being in Johnsonville Township of said County and State, and more particularly described as follows:

SEE ATTACHMENT

TO HAVE AND TO HOLD the above-described lands and premises, together with all appurtenances thereunto belonging, or in anywise appertaining, unto the Grantee, its heirs, successors, administrators and assigns forever, but subject always, however, to the limitations set out above.

Harnett County Central Permitting Department

PO Box 65, Lillington, NC 27546
910-893-7525

Environmental Health New Septic Systems Test
Environmental Health Code 800

- Place "property flags" on each corner iron of lot. All property lines must be clearly flagged approximately every 50 feet between corners.
- Place "house corner flags" at each corner of where the house/manufactured home will sit. Use additional flagging to outline driveways, garages, decks, out buildings, swimming pools, etc.
- Place flags at locations as developed on site plan by Customer Service Technician and you.
- Place Environmental Health "orange" card in location that is easily viewed from road.
- If property is thickly wooded, Environmental Health requires that you clean out the undergrowth to allow the soil evaluation to be performed. Inspectors should be able to walk freely around site. *No grading of property should be done.*
- Call No Cuts to locate utility lines prior to scheduling inspection. 800-632-4949 (This is a free service)
- After preparing proposed site call the voice permitting system at 910-893-7525 and give code **800** for Environmental Health confirmation. **Please note confirmation number given at end of recording for proof of request.**
- Use Click2Gov or IVR to hear results. Once approved, proceed to Central Permitting for permits.

Environmental Health Existing Tank Inspections
Environmental Health Code 800

- Place Environmental Health "orange" card in location that is easily viewed from road. Follow above instructions for placing flags on property.
- Prepare for inspection by removing soil over door as diagram indicates. Loosen trap door cover. (Unless inspection is for a septic tank in a mobile home park)
- After preparing trapdoor call the voice permitting system at 910-893-7525 and give code **800** for Environmental Health confirmation. **Please note confirmation number given at end of recording for proof of request.**
- Use Click2Gov or IVR to hear results. Once approved, proceed to Central Permitting for remaining permits.

Health and Sanitation Inspections

- After submitting plans for food and lodging to Central Permitting, please allow approximately 7-10 working days for plan status. Use Click2Gov or IVR to hear results.
- Once **all** plans are approved, proceed to Central Permitting for remaining permits.

Fire Marshal Inspections

- After submitting plans for Fire Marshal review to Central Permitting, please allow approximately 7-10 working days for approval. Use Click2Gov or IVR to hear results. Once **all** plans are approved, proceed to Central Permitting for permits.
- Fire Marshal's letter must be placed on job site until work is completed.

Public Utilities

- Place stake with "orange" tape/name thirty feet (30) from the center of the road at the location you wish to have water tap installed.
- Allow four to six weeks after application for water/sewer taps. Call Utilities at 893-7575 for technical assistance.

Building Inspections

- After submitting plans for Building Inspections, please allow approximately 3 working days for review. Use Click2Gov or IVR to hear results. Once **all** plans are approved, proceed to Central Permitting for permits.
- For new housing/set up permits must meet E 911 / Addressing guidelines prior to scheduling final inspection. Use Click2Gov or IVR to hear results.

E911 Addressing
Addressing Confirmation Code 814

- Address numbers shall be mounted on the house, 3 inches high (5" for commercial).
- Numbers must be a contrasting color from house, must be clearly visible night and day at entrance of driveway if home is 100 ft or more from road, or if mailbox is on opposite side of road.
- Once you purchase permits and footing inspection has been approved call the voice permitting system at 910-893-7525 and give code **814** for address confirmation. This must be called in even if you have contacted E911 for verbal confirmation. Check Click2Gov for results and address.

• **Inspection results can be viewed online at <http://www.harnett.org/services-213.asp> then select Click2Gov**

Applicant/Owner Signature Jana S. Stovall Date 1-25-07