

HTE# 06-50015811

**Harrett County Department of Public Health**

**23233**

### Improvement Permit

A building permit cannot be issued with only an Improvement Permit

ISSUED TO: Pine Grove Dev Corp PROPERTY LOCATION: NC24  
 SUBDIVISION: NATURES CROSS ROAD LOT # 16  
 NEW  REPAIR  EXPANSION   
 Type of Structure: MH (30x76) 300 Site Improvements required prior to Construction Authorization Issuance:  
 Proposed Wastewater System Type: Pump to 25% Reduction Syst  
 Projected Daily Flow: 365 GPD  
 Number of bedrooms: 3 Number of Occupants: 6 max  
 Basement  Yes  No  
 Pump Required:  Yes  No  May be required based on final location and elevations of facilities  
 Type of Water Supply:  Community  Public  Well Distance from well \_\_\_\_\_ feet Permit valid for:  Five years  
 Permit conditions: Temp. Storm pond must be filled in prior to installing septic system meet onsite for final land  No expiration

Authorized State Agent: J. W. [Signature] Date: 10-05-06 SEE ATTACHED SITE SKETCH  
 The issuance of this permit by the Health Department in no way guarantees the issuance of other permits. The permit holder is responsible for checking with appropriate governing bodies in meeting their requirements. This site is subject to revocation if the site plan, plat, or the intended use changes. The Improvement Permit shall not be affected by a change in ownership of the site. This permit is subject to compliance with the provisions of the Laws and Rules for Sewage Treatment and Disposal and to conditions of this permit.

### Construction Authorization

(Required for Building Permit)

The construction and installation requirements of Rules .1950, .1952, .1954, .1955, .1956, .1957, .1958, and .1959 are incorporated by references into this permit and shall be met. Systems shall be installed in accordance with the attached system layout.

ISSUED TO: Pine Grove Dev Corp PROPERTY LOCATION: NC24  
 SUBDIVISION: NATURES CROSS ROAD LOT # 16  
 Facility Type: MH (30x76) 300  New  Expansion  Repair  
 Basement?  Yes  No Basement Fixtures?  Yes  No  
 Type of Wastewater System\*\* Pump to 25% Red. SYSTEM (Initial) Wastewater Flow: 360 GPD  
 (See note below, if applicable ) Pump to 25% Red. SYSTEM (Repair)

#### Installation Requirements/Conditions

Septic Tank Size 1000 gallons Exact length of each trench 1 x 265 feet Trench Spacing: 9 Feet on Center  
 Pump Tank Size 1000 gallons Trenches shall be installed on contour at a Soil Cover: 6 inches  
 Maximum Trench Depth of: 18 inches (Maximum soil cover shall not exceed 36" above the trench bottom)  
 (Trench bottoms shall be level to +/-1/4" in all directions)  
 Pump Requirements: \_\_\_\_\_ ft. TDH vs. \_\_\_\_\_ GPM \_\_\_\_\_ inches below pipe  
 Conditions: Meet onsite - Must fill in Temp. Storm pond before installing septic system Aggregate Depth: \_\_\_\_\_ inches above pipe  
 \_\_\_\_\_ inches total

To be determined at later date

\*\*If applicable: I understand the system type specified is different from the type specified on the application. I accept the specifications of this permit.

Owner/Legal Representative Signature: \_\_\_\_\_ Date: \_\_\_\_\_

This Construction Authorization is subject to revocation if the site plan, plat, or the intended use changes. The Construction Authorization shall not be transferred when there is a change in ownership of the site. This Construction Authorization is subject to compliance with the provisions of the Laws and Rules for Sewage Treatment and Disposal and to the conditions of this permit.

Authorized State Agent: J. W. [Signature] Date: 10-05-06 SEE ATTACHED SITE SKETCH  
 Construction Authorization Expiration Date: 10-06-2011

HTE# 06-50015811

Permit # 23233

# Harnett County Department of Public Health Site Sketch

ISSUED TO: Pine Grove Dev. Corp PROPERTY LOCATOR: NC 24  
SUBDIVISION: NATURE CROSS ROADS LOT # 14  
Authorized State Agent: J. W. [Signature] Date: 10-05-06

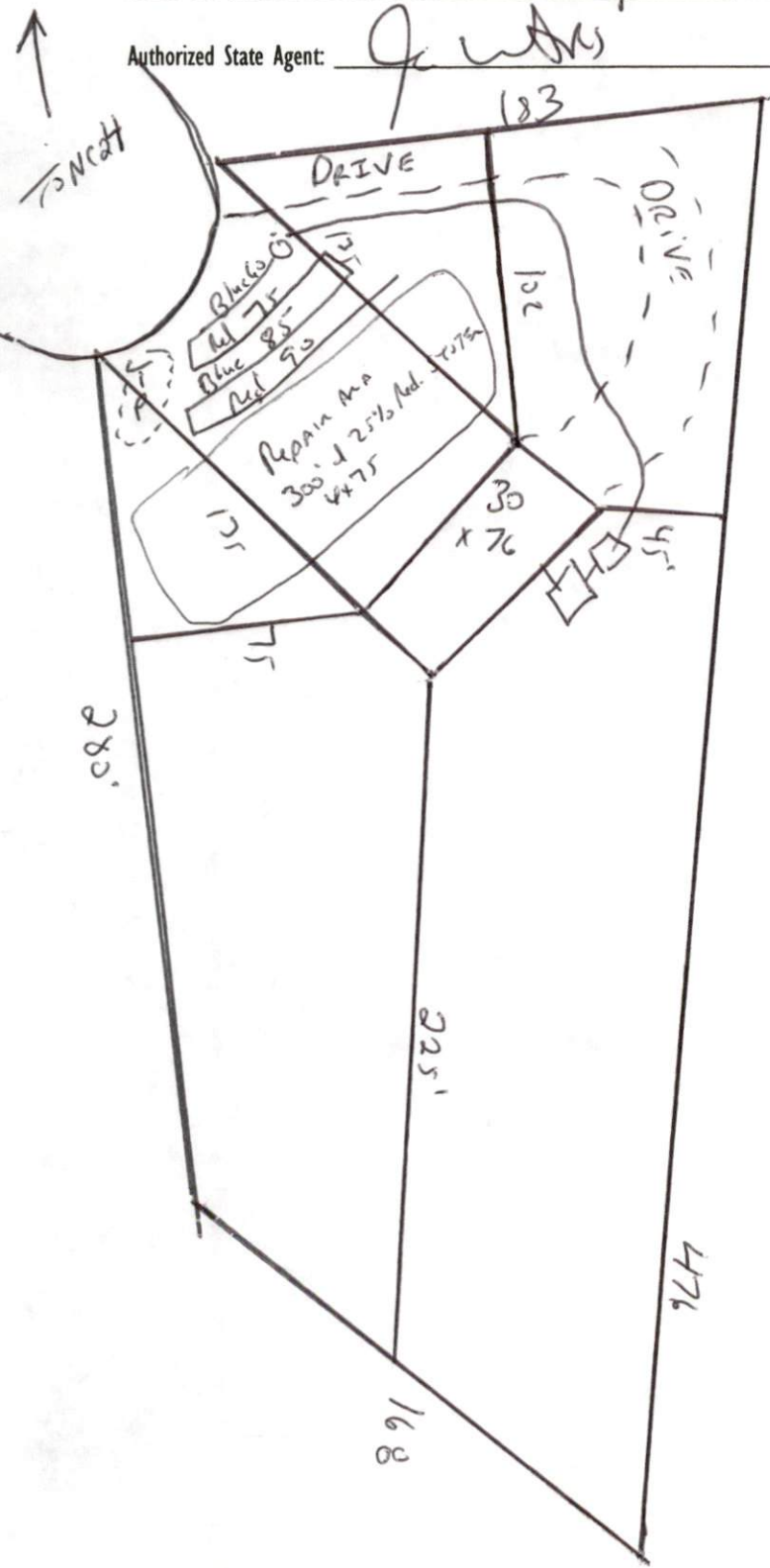

Meet onsite for Final layout MAINTAIN ALL set Back

\*NOTE Temp. Storm pond must be Alled in Before septic system is Installed.

MAINTAIN ALL set Backs

- 1<sup>st</sup> Line Blue - 60'
- 2<sup>nd</sup> Line Red - 75'
- 3<sup>rd</sup> Line Blue - 85'
- 4<sup>th</sup> Line Red - 90'

TOTAL 265' 25% Reduction system