

Revised 7-30-07 by Ju Lakes

### Improvement Permit

A building permit cannot be issued with only an Improvement Permit

ISSUED TO: Choo Choo Homes PROPERTY LOCATION: NC 24  
 SUBDIVISION: Heritage Village LOT # G-33  
 NEW  REPAIR  32x EXPANSION   
 Type of Structure: MH 28x76 3BR Site Improvements required prior to Construction Authorization Issuance:  
 Proposed Wastewater System Type: 25% Reduction System  
 Projected Daily Flow: 360 GPD  
 Number of bedrooms: 3 Number of Occupants: 6 max  
 Basement  Yes  No  
 Pump Required:  Yes  No  May be required based on final location and elevations of facilities  
 Type of Water Supply:  Community  Public  Well Distance from well 50 feet Permit valid for:  Five years  
 Permit conditions: Met code - 5' x 3' out Plumbing shallow  No expiration  
Maintain all set-backs

Authorized State Agent: Ju Lakes Date: 03-19-07 Rev. 07-30-07 JHW SEE ATTACHED SITE SKETCH  
 The issuance of this permit by the Health Department in no way guarantees the issuance of other permits. The permit holder is responsible for checking with appropriate governing bodies in meeting their requirements. This site is subject to revocation if the site plan, plat, or the intended use changes. The Improvement Permit shall not be affected by a change in ownership of the site. This permit is subject to compliance with the provisions of the Laws and Rules for Sewage Treatment and Disposal and to conditions of this permit.

### Construction Authorization

(Required for Building Permit)

The construction and installation requirements of Rules .1950, .1952, .1954, .1955, .1956, .1957, .1958, and .1959 are incorporated by references into this permit and shall be met. Systems shall be installed in accordance with the attached system layout.

ISSUED TO: Choo Choo Homes PROPERTY LOCATION: NC 24  
 SUBDIVISION: Heritage Village LOT # G-33  
 Facility Type: MH-28x76-3BR  New  Expansion  Repair  
 Basement?  Yes  No Basement Fixtures?  Yes  No  
 Type of Wastewater System\*\* 25% Reduction (Initial) Wastewater Flow: \_\_\_\_\_ GPD  
 (See note below, if applicable  250 LF LSP (Repair)

#### Installation Requirements/Conditions

Septic Tank Size 1000 gallons Exact length of each trench 1x180 feet Trench Spacing: 9 Feet on Center  
 Pump Tank Size \_\_\_\_\_ gallons Trenches shall be installed on contour at a Soil Cover: 6 inches  
 Maximum Trench Depth of: 18 inches (Maximum soil cover shall not exceed 36" above the trench bottom)  
 (Trench bottoms shall be level to +/-1/4" in all directions)  
 Pump Requirements: \_\_\_\_\_ ft. TDH vs. \_\_\_\_\_ GPM Aggregate Depth: \_\_\_\_\_ inches below pipe  
 \_\_\_\_\_ inches above pipe  
 \_\_\_\_\_ inches total  
 Conditions: \_\_\_\_\_

\*\*If applicable: I understand the system type specified is different from the type specified on the application. I accept the specifications of this permit.

Owner/Legal Representative Signature: \_\_\_\_\_ Date: \_\_\_\_\_

This Construction Authorization is subject to revocation if the site plan, plat, or the intended use changes. The Construction Authorization shall not be transferred when there is a change in ownership of the site. This Construction Authorization is subject to compliance with the provisions of the Laws and Rules for Sewage Treatment and Disposal and to the conditions of this permit.

Authorized State Agent: Ju Lakes Date: 03-19-07 07-30-07 Rev. JHW SEE ATTACHED SITE SKETCH  
 Construction Authorization Expiration Date: 03-19-2012 07-30-2012 JHW

HTE# 06-500 15685R

Permit # 23804

# Harnett County Department of Public Health Site Sketch

ISSUED TO: Choo Choo Homes PROPERTY LOCATOR: N24  
SUBDIVISION: Heritage Village LOT # G33

Authorized State Agent: J. [Signature] Date: 07-19-07 Revised  
07-3207

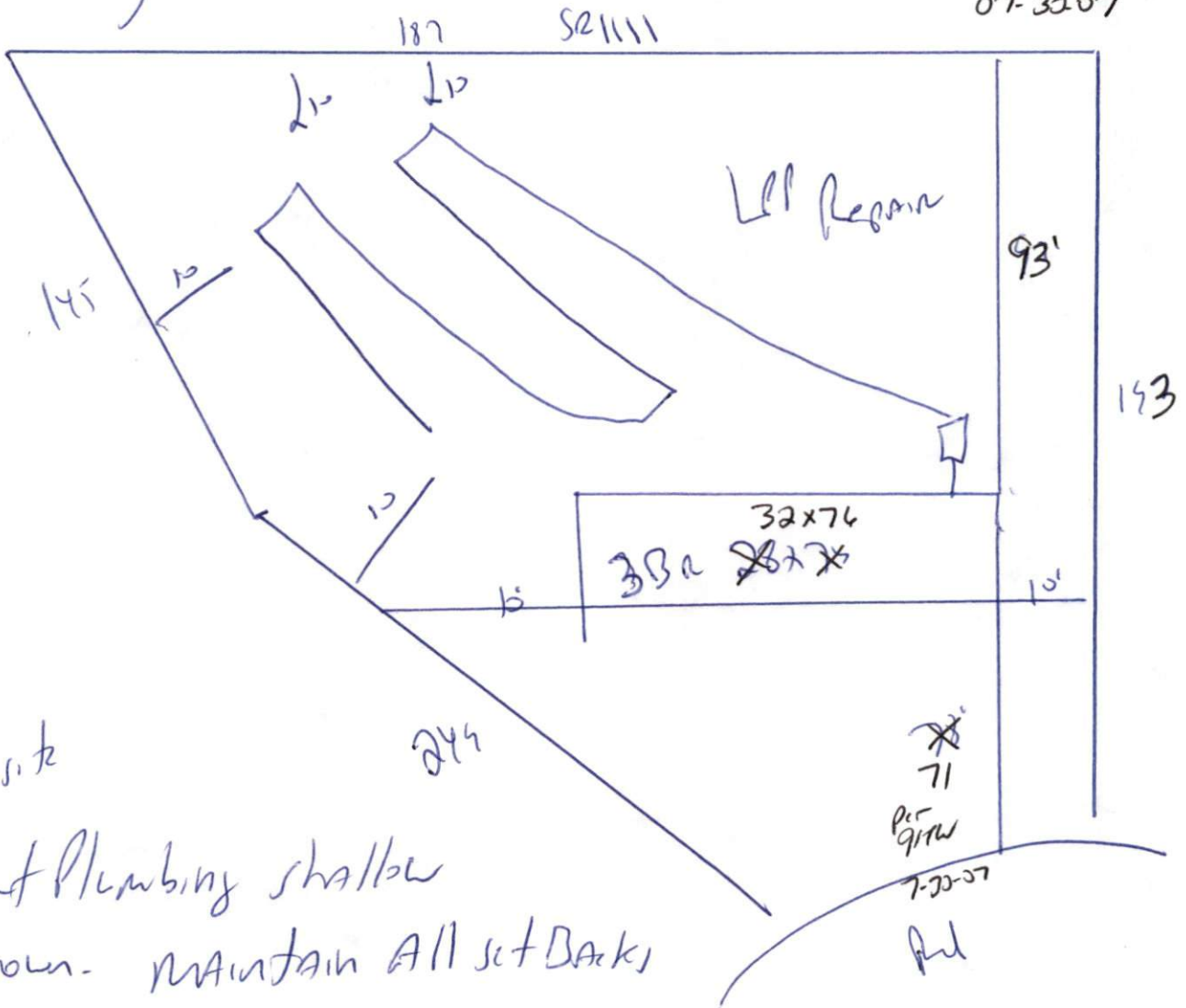

Meet onsite  
Stub out Plumbing shallow  
where shown. MAINTAIN ALL SETBACKS