

-----

ADDRESS . . : 101 WILLIAMSBURG WAY SUBDIV:  
 CONTRACTOR : CHOO'S MOBILE HOME TRANSIT PHONE : (910) 850-6572  
 OWNER . . : HORIZON DEVELOPERS LLC #G33 PHONE :  
 PARCEL . . : 09-9575-03- -0185- -33-  
 APPL NUMBER: 06-50015685 CP MANUFACTURED HOME RA 20R CRITERIA  
 DIRECTIONS : HWY 27 W FOR 20 MILES TURN LEFT ON 24E  
 FOR 2 MILES TURN RIGHT INTO HERITAGE  
 VILLAGE - INDEPENDENCE WAY TURN RIGHT  
 INTO HERITAGE WAY TAKE 5TH RIGHT INTO  
 WILLIAMSBURG WAY FOR 200 YARDS TO 5TH  
 LOT ON LEFT LOT G33 JB

-----

STRUCTURE: 000 000 32X60 3BDR  
 FLOOD ZONE . . . . : FLOOD ZONE X

-----

PERMIT: CPDW 00 CP MOBILE HOME DOUBLEWIDE

TYP/SQ	REQUESTED COMPLETED	INSP RESULT	DESCRIPTION RESULTS/COMMENTS
T501 01	8/22/07 <i>8-22-07</i>	<i>AA</i>	R*MOBILE HOME FOUND./ M. WALL VRU #: 001472123 VOICE MESSAGE LEFT

----- COMMENTS AND NOTES -----

*ES*

**DO NOT REMOVE!**

**Harnett County Inspection Department**

102 East Front Street • P.O. Box 65

Lillington, NC 27546

Phone: (910) 893-7527 • Fax: (910) 893-2793

Job Name: CHOOS Date: 8-22-7

Address: 101 WILLIAMSBURG

Lot No.: 635 Permit No.: 6-5-15685

(Check Box for Violation)

Footing

Foundation

Bldg.

Elec.

Plumb.

Mech.

Insul.

Floor Fram.

Floor Slab

MFG. Home

Modular

Damp/Water Proof.

Structural

Wall Sheath.

Other

Violations Found: WETA FLOORING NOTED  
DU PICKS

Code Enforcement Official

Signature

Date:

8-22-7

It is unlawful for any sub contractor, general contractor, or owner to cover or cause to be covered any part of the work with flooring, sheetrock, earth or other material until the proper inspector had ample time to approve the installation.

**RJB, P.E., P.A.**

3768 Caribnton Road • Sanford, North Carolina 27330  
(919) 776-5622 • Fax (919) 774-6717

PLEASE FILE  
FS  
9-4-7

August 28, 2007

0650015685

Fred

Harnett County Building Inspector  
P.O. Box 65  
Lillington, NC 27546

REF: Ronnie Miller Res.  
101 Willamsburg Way  
Cameron, NC 28321

Dear Sir/Madam:

I made an onsite inspection of the doublewide mobile home referenced above. The highest point of the chassis above the existing grade was approximately 64 inches. The existing tie downs and piers are adequate, see sketch. Based on the materials and construction procedures used, the above mobile home is anchored adequately to resist the wind pressure in the area. The piers, footings and tie down straps meet or exceed the requirements set forth in the N.C. Regulations for Manufactured Homes, 2004 edition.

I always suggest that after about six months, when the home has had time to settle, that all of the hold down straps be retightened.

If you have any questions please call 919-776-5622.

Sincerely,



Robert J. Bracken

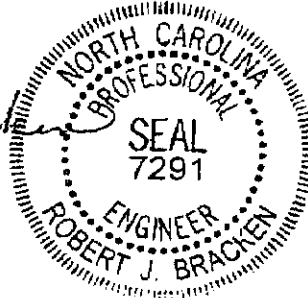

RJB:jeb

Attachment

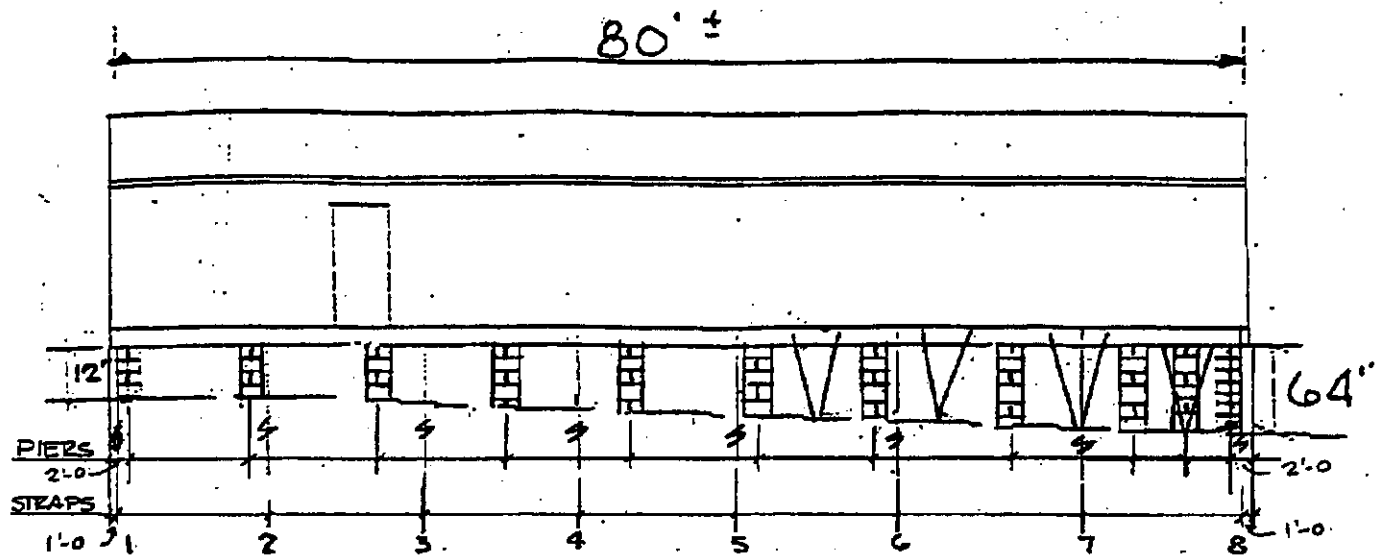

TE DOWN LOCATIONS

8 STRAPS PER SIDE  
11' PIERS PER STEEL BEAM

NOTE: CROSS STRAPS  
REQUIRED AT LOCATIONS  
SHOWN (4) PLACES

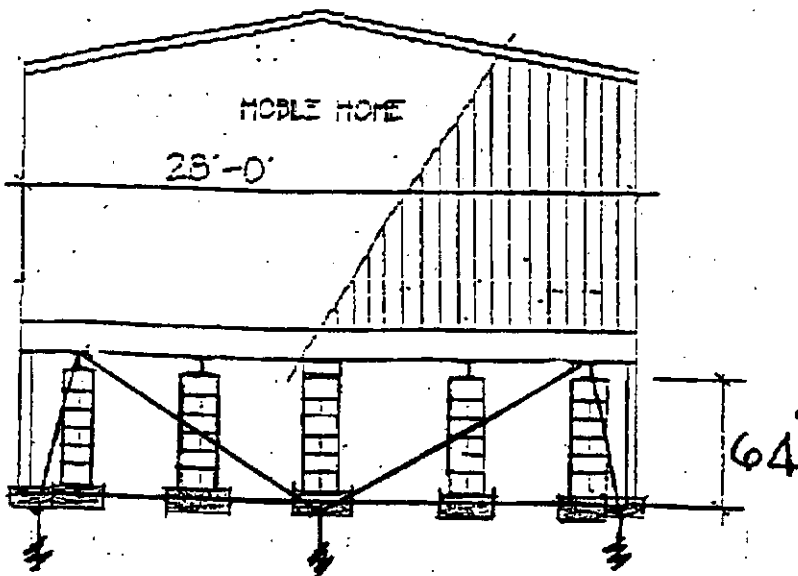

DOUBLE WIDE M/H  
RONNIE MILLER RES  
101 Williamsburg way  
Cameron, NC

NORTH CAROLINA  
DATE: AUG 27, 2007  
SCALE: NONE

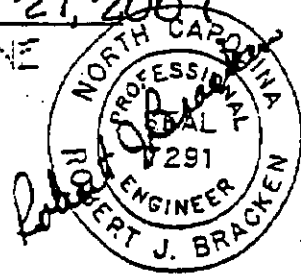

NOTE  
16" x 16" CMU PIERS  
PLACED AT ALL  
LOCATIONS

**BRACKEN & ASSOCIATES**  
ENGINEERING • SURVEYING  
P. O. BOX 532 • SANFORD, N. C. 27330

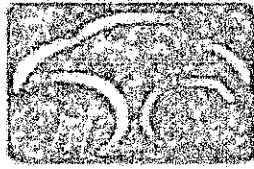

**Harnett**  
C O U N T Y  
1793

**strong roots • new growth**

## **Stop Work Order**

This Stop Work Order is issued for failure to obtain permits before commencing work at 1842 Oakridge River Rd. Failure to comply with this Stop Order is a Class 1 Misdemeanor. You may contact Harnett County Central Permitting Department at 910-893-4876 for further instructions.

(Detached Storage Res.)

Harnett County Building Code Enforcement

ADDRESS : 68974 \*UNASSIGNED SUBDIV:  
CONTRACTOR : CHOO'S MOBILE HOME TRANSIT PHONE : (910) 850-6572  
OWNER : HORIZON DEVELOPERS LLC #G33 PHONE :  
PARCEL : 09-9575-03- -0185- -33-  
APPL NUMBER: 06-50015685 CP MANUFACTURED HOME RA 20R CRITERIA  
DIRECTIONS : HWY 27 W FOR 20 MILES TURN LEFT ON 24E  
FOR 2 MILES TURN RIGHT INTO HERITAGE  
VILLAGE - INDEPENDENCE WAY TURN RIGHT  
INTO HERITAGE WAY TAKE 5TH RIGHT INTO  
WILLIAMSBURG WAY FOR 200 YARDS TO 5TH  
LOT ON LEFT LOT G33 JB

STRUCTURE: 000 000 32X60 3BDR  
FLOOD ZONE . . . : FLOOD ZONE X

PERMIT: CPDW 00 CP MOBILE HOME DOUBLEWIDE

TYP/SQ	REQUESTED COMPLETED	INSP RESULT	DESCRIPTION RESULTS/COMMENTS
T501 01	8/22/07 8/22/07	ES DA	R*MOBILE HOME FOUND./ M. WALL VRU #: 001472123 VOICE MESSAGE LEFT engineers letter on piers
H824 01	8/24/07 8/24/07	JW AP	ENVIR. OPERATIONS PERMIT TIME: 17:00 VRU #: 001474360
T501 02	9/06/07	AP	R*MOBILE HOME FOUND./ M. WALL VRU #: 001480284

COMMENTS AND NOTES

*FS*

-----  
ADDRESS . : 68974 \*UNASSIGNED SUBDIV:  
CONTRACTOR : CHOO'S MOBILE HOME TRANSIT PHONE : (910) 850-6572  
OWNER . . : HORIZON DEVELOPERS LLC #G33 PHONE :  
PARCEL . . : 09-9575-03- -0185- -33-  
APPL NUMBER: 06-50015685 CP MANUFACTURED HOME RA 20R CRITERIA  
DIRECTIONS : HWY 27 W FOR 20 MILES TURN LEFT ON 24E  
FOR 2 MILES TURN RIGHT INTO HERITAGE  
VILLAGE - INDEPENDENCE WAY TURN RIGHT  
INTO HERITAGE WAY TAKE 5TH RIGHT INTO  
WILLIAMSBURG WAY FOR 200 YARDS TO 5TH  
LOT ON LEFT LOT G33 JB  
-----

STRUCTURE: 000 000 32X60 3BDR  
FLOOD ZONE . . . . : FLOOD ZONE X  
-----

PERMIT: CPDW 00 CP MOBILE HOME DOUBLEWIDE

TYP/SQ	REQUESTED COMPLETED	INSP RESULT	DESCRIPTION RESULTS/COMMENTS
T501 01	8/22/07 8/22/07	FS DA	R*MOBILE HOME FOUND./ M. WALL VRU #: 001472123 VOICE MESSAGE LEFT engineers letter on piers
H824 01	8/24/07 8/24/07	JW AP	ENVIR. OPERATIONS PERMIT TIME: 17:00 VRU #: 001474360
T501 02	9/06/07 9/06/07	FS AP	R*MOBILE HOME FOUND./ M. WALL VRU #: 001480284
A814 01	9/07/07	TI	ADDRESS CONFIRMATION VRU #: 001481662
Z818 01	9/07/07 <i>9/7/07</i>	TI <i>RB/AP</i>	PZ*ZONING INSPECTION VRU #: 001481670

----- COMMENTS AND NOTES -----

-----  
ADDRESS . . : 68974 \*UNASSIGNED SUBDIV:  
CONTRACTOR : CHOO'S MOBILE HOME TRANSIT PHONE : (910) 850-6572  
OWNER . . : HORIZON DEVELOPERS LLC #G33 PHONE :  
PARCEL . . : 09-9575-03- -0185- -33-  
APPL NUMBER: 06-50015685 CP MANUFACTURED HOME RA 20R CRITERIA  
DIRECTIONS : HWY 27 W FOR 20 MILES TURN LEFT ON 24E  
FOR 2 MILES TURN RIGHT INTO HERITAGE  
VILLAGE - INDEPENDENCE WAY TURN RIGHT  
INTO HERITAGE WAY TAKE 5TH RIGHT INTO  
WILLIAMSBURG WAY FOR 200 YARDS TO 5TH  
LOT ON LEFT LOT G33 JB  
-----

STRUCTURE: 000 000 32X60 3BDR  
FLOOD ZONE . . . . : FLOOD ZONE X  
-----

PERMIT: CPDW 00 CP MOBILE HOME DOUBLEWIDE

TYP/SQ	REQUESTED COMPLETED	INSP RESULT	DESCRIPTION RESULTS/COMMENTS
T501 01	8/22/07 8/22/07	FS DA	R*MOBILE HOME FOUND./ M. WALL VRU #: 001472123 VOICE MESSAGE LEFT engineers letter on piers
H824 01	8/24/07 8/24/07	JW AP	ENVIR. OPERATIONS PERMIT TIME: 17:00 VRU #: 001474360
T501 02	9/06/07 9/06/07	FS AP	R*MOBILE HOME FOUND./ M. WALL VRU #: 001480284
Z818 01	9/07/07 9/07/07	RB AP	PZ*ZONING INSPECTION VRU #: 001481670
A814 01	9/07/07 9/07/07	TI AP	ADDRESS CONFIRMATION TIME: 17:00 VRU #: 001481662 101 WILLIAMSBURG WAY LOT 33 G
T507 01	9/12/07	TI	R*MANUFACTURED HOME FINAL VRU #: 001484393

*9.12.07* *AP*

-----  
COMMENTS AND NOTES  
-----

*FS*



# RJB, P.E., P.A.

3768 Carbonton Road • Sanford, North Carolina 27330  
(919) 776-5622 • Fax (919) 774-6717

August 28, 2007

Harnett County Building Inspector  
P.O. Box 65  
Lillington, NC 27546

REF: Ronnie Miller Res.  
101 Williamsburg Way  
Cameron, NC 28321

Dear Sir/Madam:

I made an onsite inspection of the doublewide mobile home referenced above. The highest point of the chassis above the existing grade was approximately 64 inches. The existing tie downs and piers are adequate, see sketch. Based on the materials and construction procedures used, the above mobile home is anchored adequately to resist the wind pressure in the area. The piers, footings and tie down straps meet or exceed the requirements set forth in the N.C. Regulations for Manufactured Homes, 2004 edition.

I always suggest that after about six months, when the home has had time to settle, that all of the hold down straps be retightened.

If you have any questions please call 919-776-5622.

Sincerely,



Robert J. Bracken

RJB:jeb

Attachment

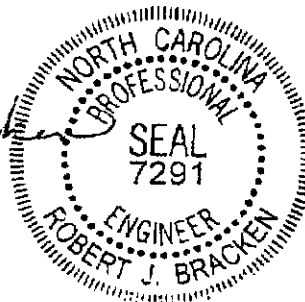

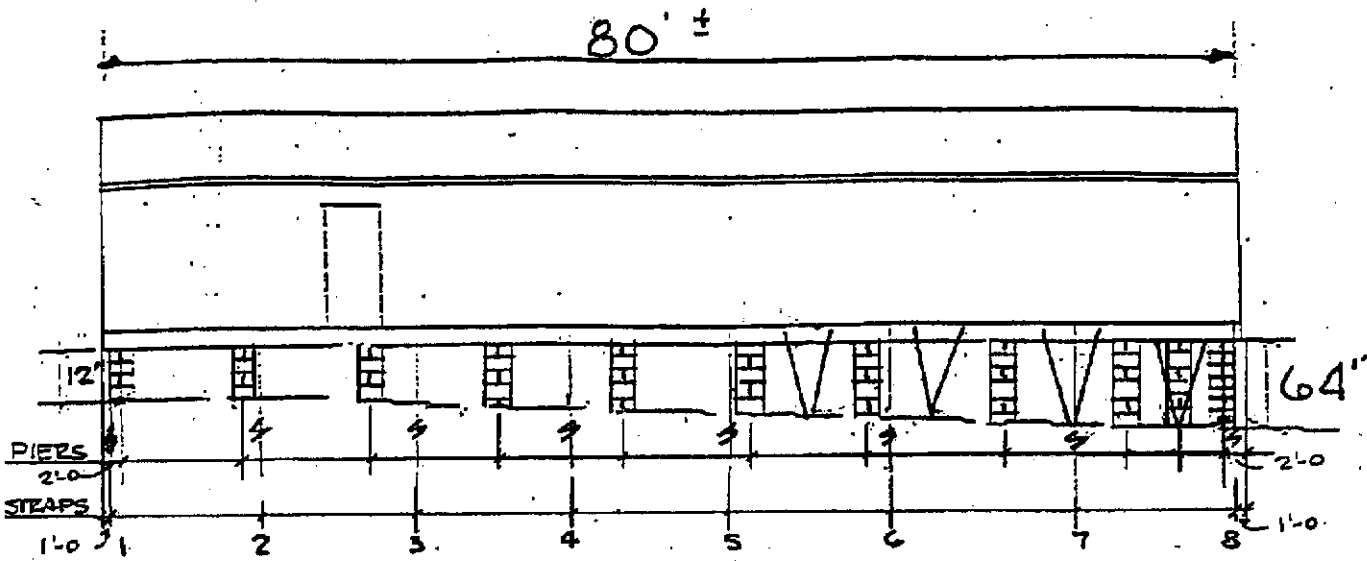

TIE DOWN LOCATIONS

8 STRAPS PER SIDE  
11 PIERS PER STEEL BEAM

NOTE: CROSS STRAPS  
REQUIRED AT LOCATIONS  
SHOWN (4) PLACES

DOUBLE WIDE M/H

RONNIE MILLER RES

101 Williamsburg way

Cameron, N.C

NORTH CAROLINA

DATE: AUG 27, 2007

SCALE: NONE

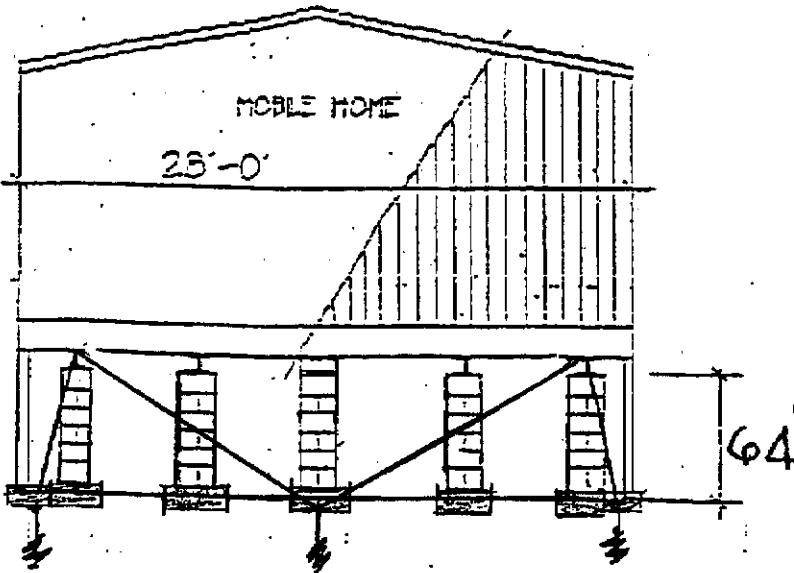

NOTE

16" x 16" CMU PIERS  
PLACED AT ALL  
LOCATIONS

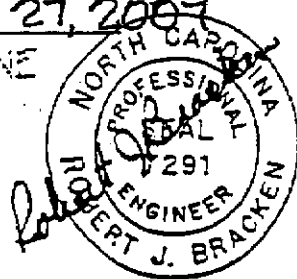

**BRACKEN & ASSOCIATES**  
ENGINEERING • SURVEYING  
P. O. BOX 532 • SANFORD, N. C. 27330

**COUNTY OF HARNETT  
DEPARTMENT OF BUILDING INSPECTION  
AND PLANNING/DEVELOPMENT  
CERTIFICATE OF OCCUPANCY**

This certificate issued pursuant to the requirements of Section 105 of the North Carolina State Building Code and the Harnett County Zoning Ordinance certifies at the time of issuance this structure was in compliance with the various ordinances of the County of Harnett regulating development and building construction or use. For the following:

Use Classification: <u>IV</u>	Conditional Use Permit No.: <u>NA</u>
Type of Construction: <u>1st Floor</u>	Building Permit No.: <u>6-5-15685</u>
Owner of Building: <u>Horizon Ave</u>	Electrical Permit No.: <u>6-5-15685</u>
Building Address: <u>101 WILLIAMS BURG</u>	Insulation Permit No.: _____
Zoning District: <u>PA 20R</u>	Plumbing Permit No.: <u>6-5-15685</u>
Zoning Permit No.: <u>6-5-15685</u>	Mech. Permit No.: <u>6-5-15685</u>
Date: <u>7-12-7</u>	Envir. C.O. No.: <u>6-5-15685</u>
<u>[Signature]</u> Building Official	_____ Zoning Official