

HTE # 06-52015721

HARRIETT COUNTY HEALTH DEPARTMENT
ENVIRONMENTAL HEALTH SECTION

18589

OPERATIONS PERMIT

Name: (owner) Jeremy Bloom New Installation Septic Tank Repair

Property Location: SR# 1215 Nitrification Line Expansion

Subdivision Beulah Lot # 2 Tax ID # _____ Quadrant # _____

Contractor: L. J. Hays Registration # _____

Basement with Plumbing: Garage:

Water Supply: Well Public Community

Distance From Well: 50 ft.

Following are the specifications for the sewage disposal system on above captioned property.

Type of system: Conventional Other Tree Chamber (F-1 grade)

Size of tank: Septic Tank: 1000 gallons Pump Tank: _____ gallons

Subsurface Drainage Field No. of ditches 1 exact length of each ditch 320 ft. width of ditches 3 ft. depth of ditches 18 1/2 in.

French Drain Required: _____ Linear feet Date: 8-21-96

PERMIT NO. 22174 Inspected by: John L. ...

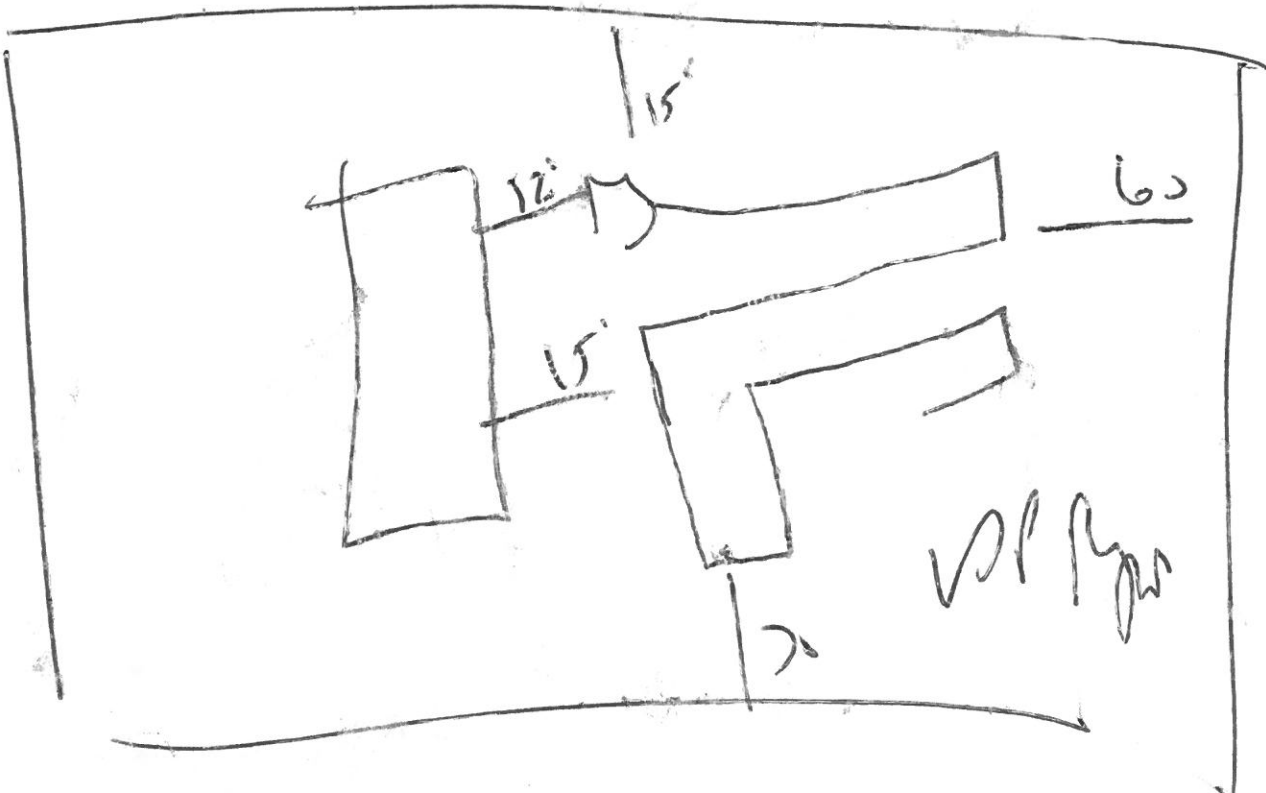

Central Carolina Holdings, LLC
1616 McKoy Town Road
Cameron, NC 28326

These tire chips meet the Approval of Tire Chip Aggregate for On-Site Wastewater Systems, **Approval No. TCA-03**, approval by NCDENR Division of Environmental Health, On-Site Wastewater Section.

Sold To: Larry Sharpe's Septic

Date: 8-30-06

Initial YC