

SOIL/SITE EVALUATION
for ON-SITE WASTEWATER SYSTEM

Owner: 06-50015269

Applicant:

Address:

Date Evaluated: 7-21-04

Proposed Facility: MH

Design Flow (.1949): 760

Property Size: 2.50 ac

Location of Site: 1201

Property Recorded: MWH

Water Supply:

Public

Individual

Well

Spring

Other

Evaluation Method:

Auger Boring

Pit

Cut

Type of Wastewater:

Sewage

Industrial Process

Mixed

PROFILE #	1940 Landscape Position/Slope%	Horizon Depth (IN.)	SOIL MORPHOLOGY (1941)		OTHER PROFILE FACTORS				Profile Class & LTAR
			1941 Structure/Texture	1941 Consistence/Mineralogy	1942 Soil Wetness/Color	1943 Soil Depth (IN.)	1944 Sapro Class	1944 Restr. Horiz.	
		043	GR JL	Vf R 12		YB			.C
		074	GR JL	Vhr 12		YB			.C
		042	GR JL	Vhr 12		YB			.L
		042	GR JL	Vhr 12		YB			.6
		042	GR JL	Vhr 12		YB			.6

Description	Initial System	Repair System
Available Space (.1945)	✓	✓
System Type(s)	Leach	MH
Site LTAR	.6	.7

Other Factors (.1946): _____
 Site Classification (.1948): B1
 Evaluated By: [Signature]
 Others Present: _____

COMMENTS:

<u>LANDSCAPE POSITIONS</u>	<u>GROUP</u>	<u>TEXTURES</u>	<u>.1955 LTAR</u>	<u>CONSISTENCE MOIST</u>	<u>WET</u>
R-RIDGE	I	S-SAND	1.2 - 0.8	VFR-VERY FRIABLE	NS-NON-STICKY
S-SHOULDER SLOPE		LS-LOAMY SAND			
L-LINEAR SLOPE	II	SL-SANDY LOAM	0.8 - 0.6	FR-FRIABLE	SS-SLIGHTLY STICKY
FS-FOOT SLOPE		L-LOAM			
N-NOSE SLOPE	III	SI-SILT-	0.6 - 0.3	FI-FIRM	S-STICKY
H-HEAD SLOPE		SIL-SILT LOAM			
CC-CONCLAVE SLOPE	IV	CL-CLAY LOAM	0.4 - 0.1	VFI-VERY FIRM	VS-VERY STICKY
CV-CONVEX SLOPE		SCL-SANDY CLAY LOAM			
T-TERRACE		SIC-SILTY CLAY		EFI-EXTREMELY FIRM	NP-NON-PLASTIC
FP-FLOOD PLAN		C-CLAY			SP-SLIGHTLY STICKY
		SC-SANDY CLAY			P-PLASTIC
					VP-VERY PLASTIC

STRUCTURE

- SG-SINGLE GRAIN
- M-MASSIVE
- CR-CRUMB
- GR-GRANULAR
- SBK-SUBANGULAR BLOCKY
- ABK-ANGULAR BLOCKY
- PL-PLATY
- PR-PRISMATIC

MINERALOGY

- SLIGHTLY EXPANSIVE
- EXPANSIVE

Show profile locations and other site features (dimensions, reference or benchmark, and North).

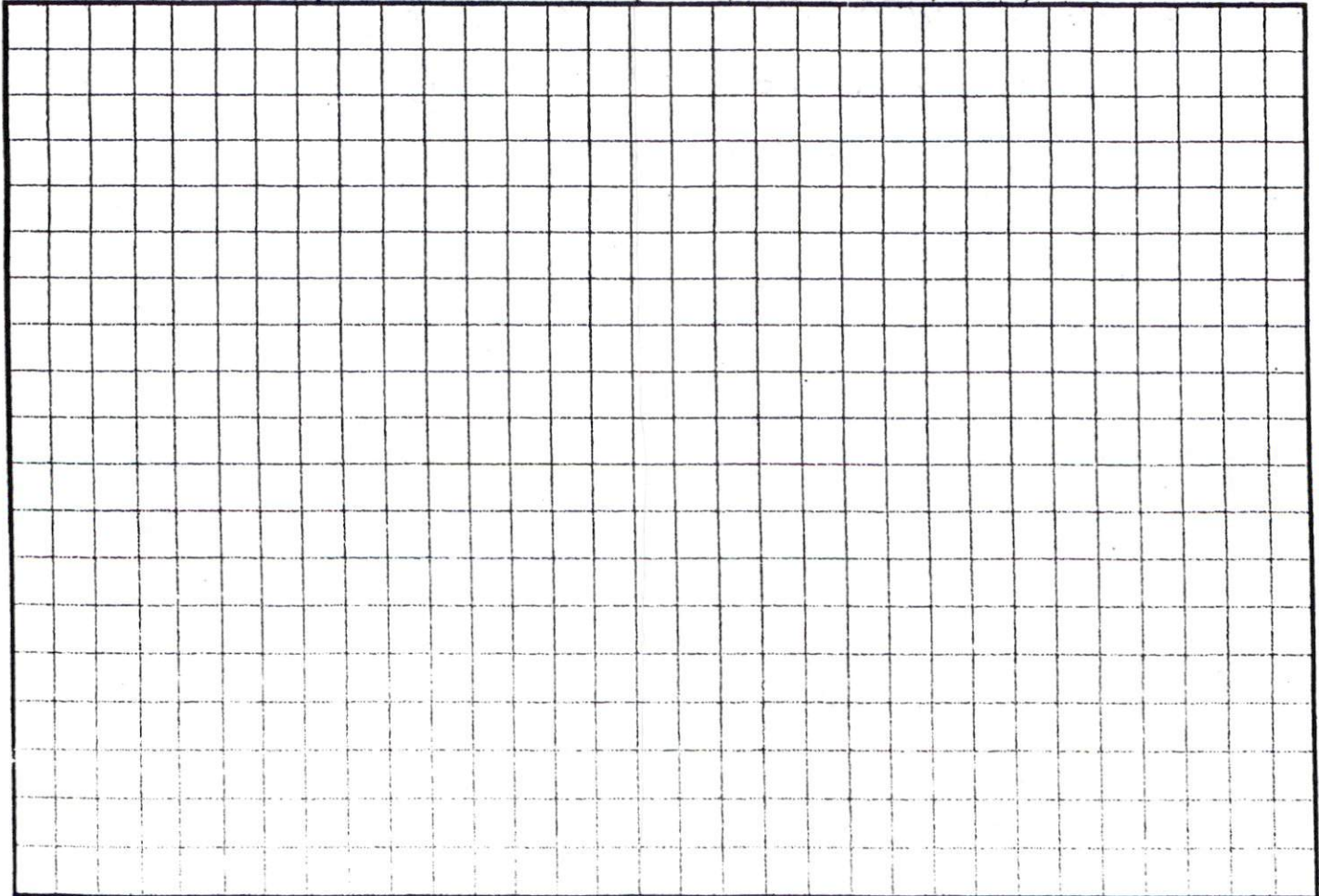

N/F
 N. A. Campbell
 685/947
 PC C Slide 59
 (Tract 3)

NORTH CAROLINA-HARNETT
 THE FOREGOING CERTIFIC
 NOTARY PUBLIC (NOTARIE
 TO BE CORRECT. THIS IN
 REGISTRATION AND RECOR
 BOOK PAGE
 THIS 29th DAY OF
 1:10 O'CLOCK

CSA
 REGIS

1=200

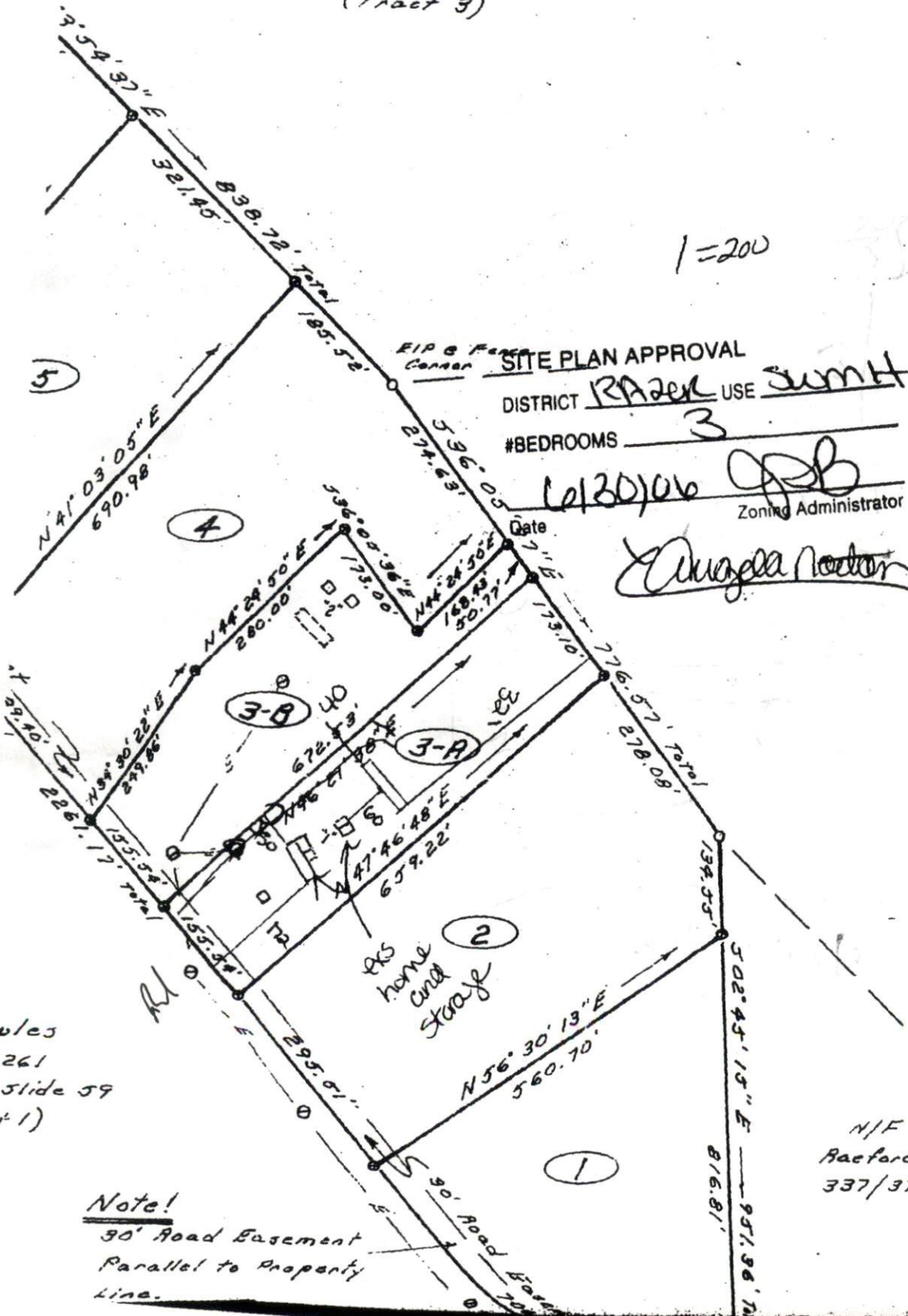

SITE PLAN APPROVAL

DISTRICT R200 USE Summ

#BEDROOMS 3

12/30/06
 Zoning Administrator

Angela Rector

Note!
 Property shown on
 of the Raeford S
 tract as describ
 Page 947-955 and
 Page 715 also 51
 at PC "C" slide
 Registry.

This division of proper
 Harnett County Subdivis
 Date: 1-29-93

sw/les
 /261
 = slide 59
 act 1)

Note!
 30' Road Easement
 Parallel to Property
 Line.

N/F
 Raeford S. Campbell
 337/378

