

HTE # 06-50014366

NETT COUNTY HEALTH DEPARTMENT
ENVIRONMENTAL HEALTH SECTION

18063

OPERATIONS PERMIT

Name: (owner) Pine Grove Dr. New Installation Septic Tank Repair

Property Location: SR# Nc 2-1 Nitrification Line Expansion

Subdivision Natures Crossed Lot # 53 Tax ID # _____ Quadrant # _____

Contractor: T. Brown Registration # _____

Basement with Plumbing: Garage:

Water Supply: Well Public Community

Distance From Well: 53 ft.

Following are the specifications for the sewage disposal system on above captioned property.

Type of system: Conventional Other 25% bed - cation system in f. / heater

Size of tank: Septic Tank: 1200 gallons Pump Tank: _____ gallons

Subsurface Drainage Field No. of ditches 1 exact length of each ditch 350 ft. width of ditches 3 ft. depth of ditches 18 in.

French Drain Required: _____ Linear feet

Date: 6-7-06

PERMIT NO. 22603

Inspected by: J. W. R.

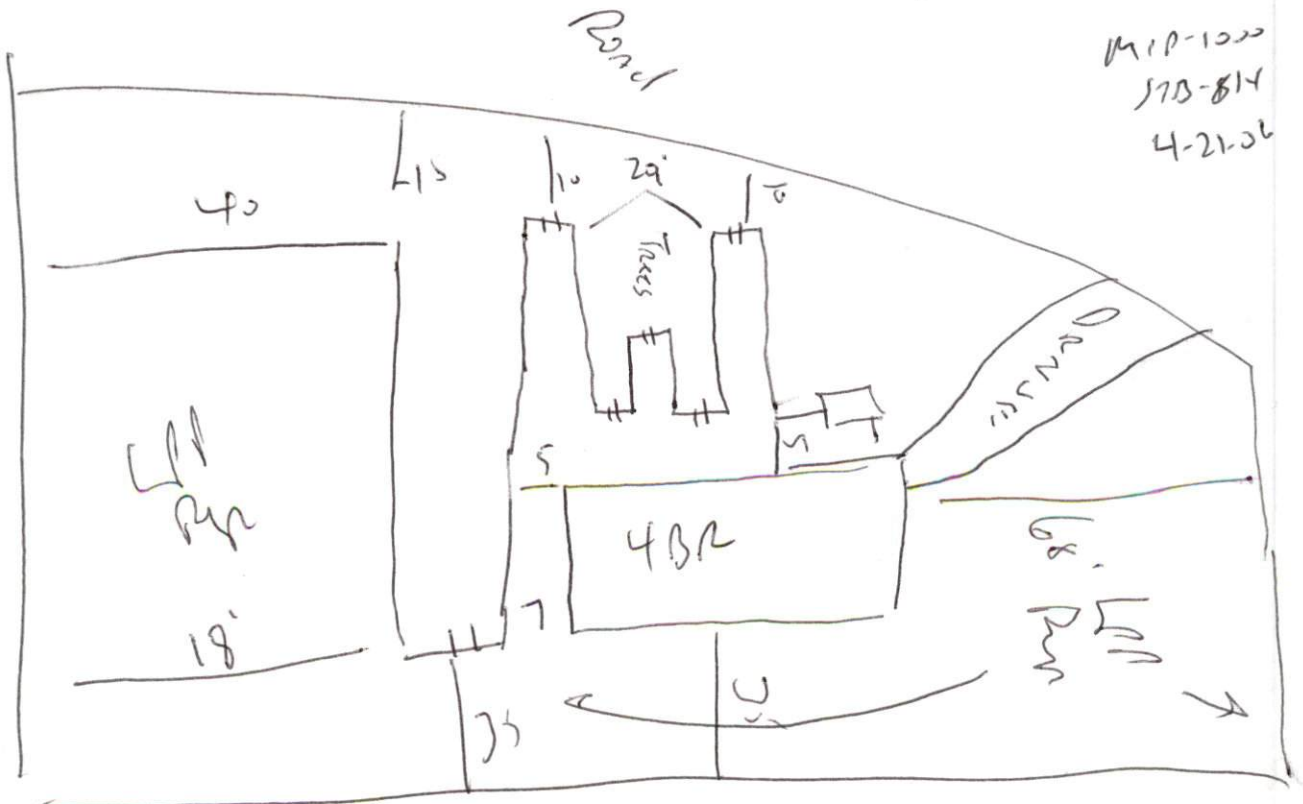

MIP-1000
575-814
4-21-06