

Initial Application Date: 12/9/05

Application # 0550013689  
1107171

COUNTY OF HARNETT LAND USE APPLICATION

Central Permitting 102 E. Front Street, Lillington, NC 27546 Phone: (910) 893-4759 Fax: (910) 893-2793 www.harnett.org

Applicant MORRIS W. WILMORE Mailing Address: PO. Box 2061  
LANDOWNER: Sanford State: NC Zip: 27331 Phone #: 919-498-4334  
APPLICANT: Clyde Patterson Mailing Address: \_\_\_\_\_  
City: \_\_\_\_\_ State: \_\_\_\_\_ Zip: \_\_\_\_\_ Phone #: \_\_\_\_\_

PROPERTY LOCATION: SR #: 1111 SR Name: Marks

Address: \_\_\_\_\_  
Parcel: 09 9563 62318 PIN: 9563-62-6239-000

Zoning: BA2UR Subdivision: \_\_\_\_\_ Lot #: 17 Lot Size: \_\_\_\_\_  
Flood Plain: X Panel: \_\_\_\_\_ Watershed: III Deed Book/Page: OTP Plat Book/Page: 2000/305

DIRECTIONS TO THE PROPERTY FROM LILLINGTON: leave this str. left at 401 right on 27  
27 to Johnsonville make left on 24 to marks rd.  
make right on marks road right on mickle, Russ,  
rd. 1-4 mile on right west side of fire hydrant lot 17

PROPOSED USE: mark in orange or pink marking tape

- SFD (Size \_\_\_ x \_\_\_) # Bedrooms 3 # Baths 2 Basement (w/wo bath) \_\_\_\_\_ Garage \_\_\_\_\_ Deck \_\_\_\_\_ Crawl Space / Slab \_\_\_\_\_
- Multi-Family Dwelling No. Units \_\_\_\_\_ No. Bedrooms/Unit \_\_\_\_\_
- Manufactured Home (Size 14 x 76 # of Bedrooms 3 Garage 1 Deck 1 2 bath
- Number of persons per household 4
- Business Sq. Ft. Retail Space \_\_\_\_\_ Type \_\_\_\_\_
- Industry Sq. Ft. \_\_\_\_\_ Type \_\_\_\_\_
- Church Seating Capacity \_\_\_\_\_ Kitchen \_\_\_\_\_
- Home Occupation (Size \_\_\_ x \_\_\_) # Rooms \_\_\_\_\_ Use \_\_\_\_\_
- Additional Information: \_\_\_\_\_
- Accessory Building (Size \_\_\_ x \_\_\_) Use \_\_\_\_\_
- Addition to Existing Building (Size \_\_\_ x \_\_\_) Use \_\_\_\_\_
- Other \_\_\_\_\_

Additional Information: \_\_\_\_\_

Water Supply:  County  Well (No. dwellings \_\_\_\_\_)  Other \_\_\_\_\_ Environmental Health Site Visit Date: \_\_\_\_\_

Sewage Supply:  New Septic Tank  Existing Septic Tank  County Sewer  Other \_\_\_\_\_

Erosion & Sedimentation Control Plan Required? YES  NO

Property owner of this tract of land own land that contains a manufactured home w/in five hundred feet (500') of tract listed above? YES  NO

Structures on this tract of land: Single family dwellings \_\_\_\_\_ Manufactured homes 1 proposed Other (specify) \_\_\_\_\_

Required Residential Property Line Setbacks:	Minimum	Actual
Front	<u>35</u>	<u>100</u>
Rear	<u>25</u>	<u>161</u>
Side	<u>10</u>	<u>35</u>
Corner	<u>20</u>	<u>D</u>
Nearest Building	<u>10</u>	<u>N/A</u>

If permits are granted I agree to conform to all ordinances and the laws of the State of North Carolina regulating such work and the specifications or plans submitted I hereby swear that the foregoing statements are accurate and correct to the best of my knowledge.

Signature of Owner or Owner's Agent: C. Orrville Wilmore Date: 12-9-05

\*\*This application expires 6 months from the initial date if no permits have been issued\*\*

A RECORDED SURVEY PLAT AND RECORDED DEED ARE REQUIRED WHEN APPLYING FOR A LAND USE APPLICATION  
Please use Blue or Black Ink ONLY

12/12/05



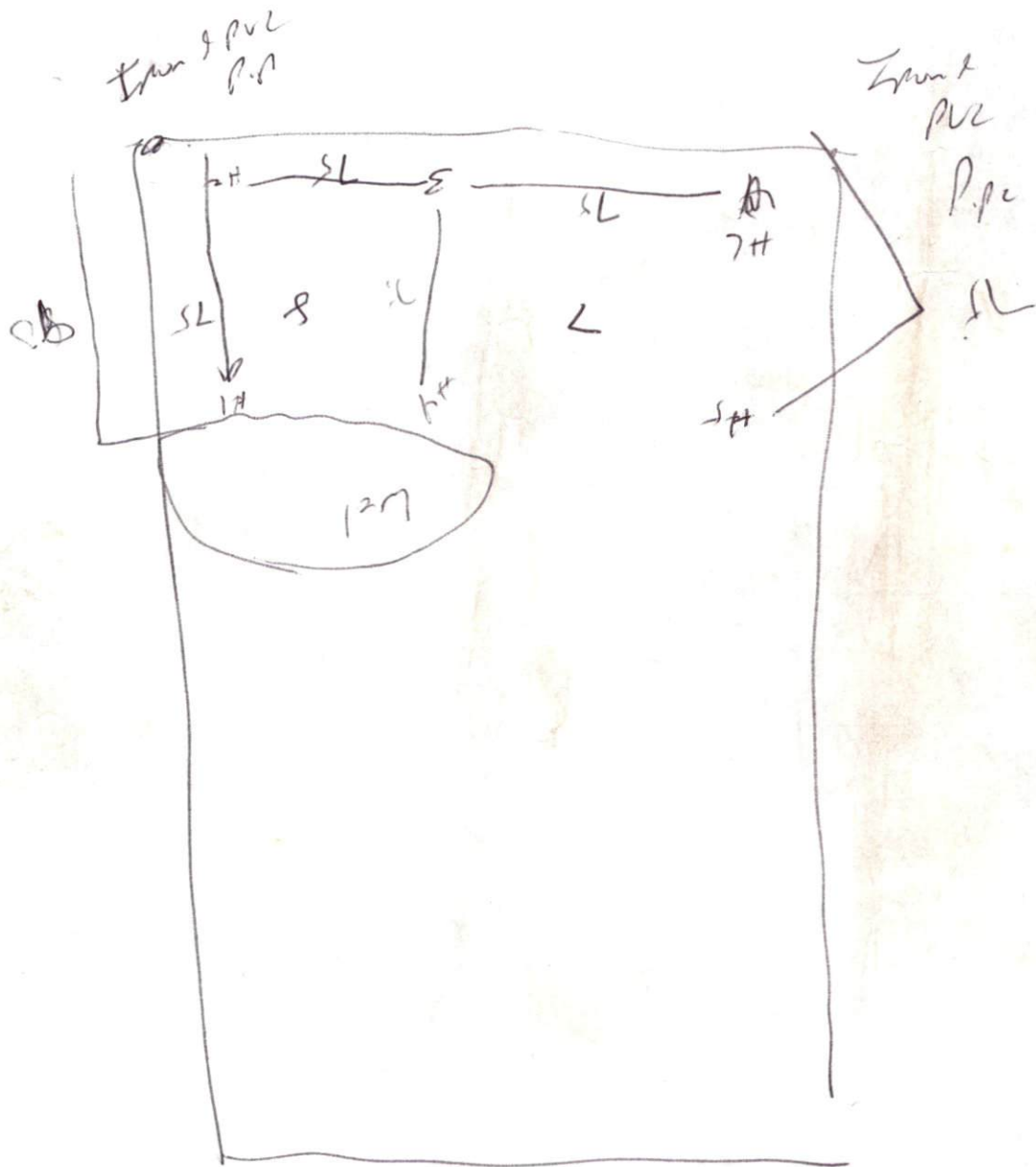

PL

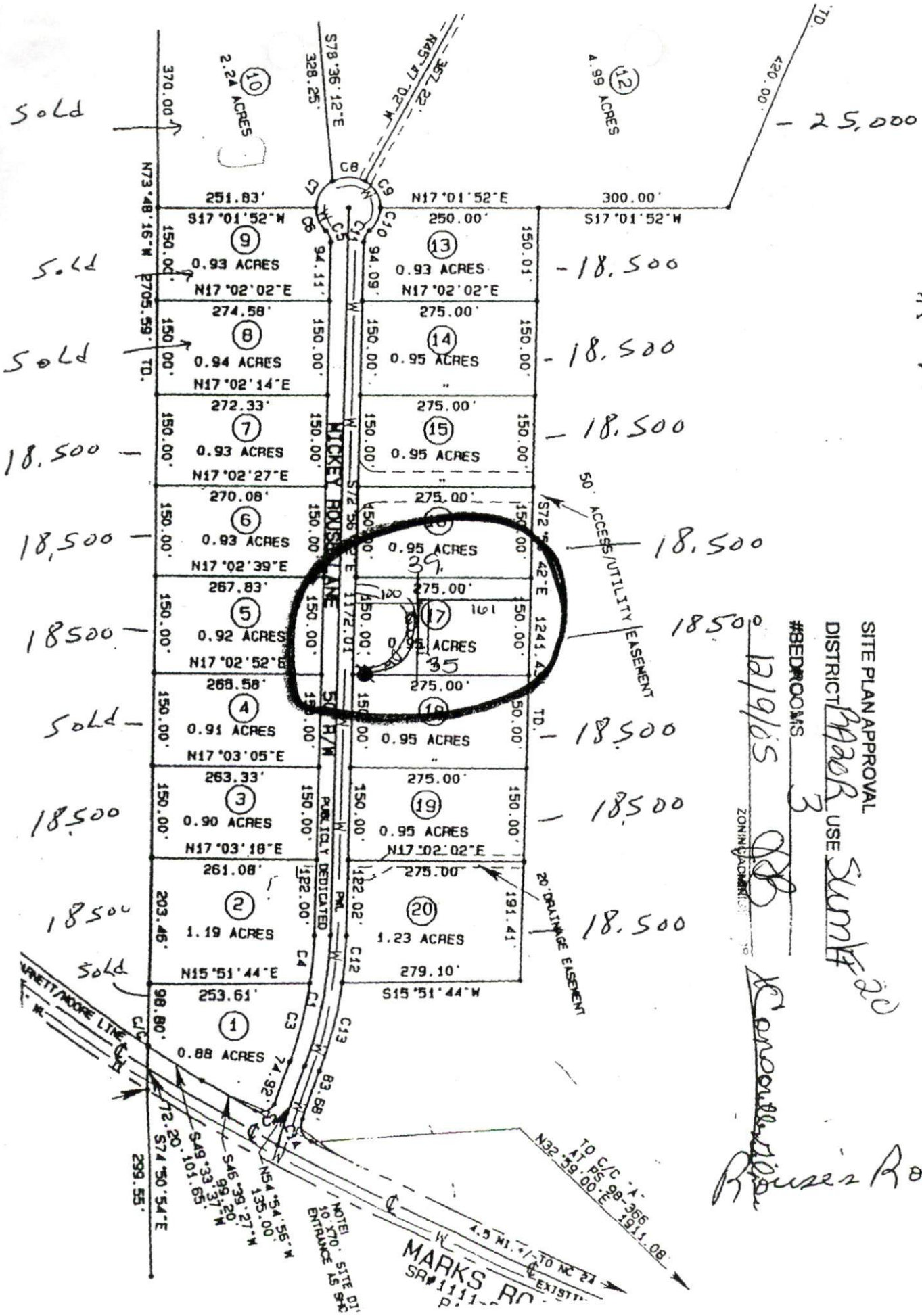

\* Price includes water tax

SITE PLAN APPROVAL  
 DISTRICT MAOR USE SUMM  
 #BEDROOMS 3  
 12/19/05  
 ZONING AD-10  
 Rouse's Root

MARKS ROAD  
 SR# 1111

Harnett County Planning Department

PO Box 65, Lillington, NC 27546  
910-893-7527

X Environmental Health New Septic Systems Test  
Environmental Health Code 800

- Place "property flags" in each corner of lot. All property lines must be clearly flagged.
- Place "house corner flags" at each corner of where the house/manufactured home will sit. Use additional flagging to outline driveways, garages, decks, out buildings, swimming pools, etc.
- Place flags at locations as developed on site plan by Customer Service Technician and you.
- Place Environmental Health "orange" card in location that is easily viewed from road.
- No grading of property should be done. Undergrowth should be cleaned out to allow soil evaluation to be performed. Inspectors should be able to walk freely.
- After preparing proposed site call the voice permitting system at 910-893-7527 and give code 800 for Environmental Health confirmation. Please note confirmation number given at end of recording for proof of request.
- To hear results, call IVR in approx. 7-10 working days. Once approved, proceed to Central Permitting for permits.

Environmental Health Existing Tank Inspections  
Environmental Health Code 800

- Place Environmental Health "orange" card in location that is easily viewed from road.
- Prepare for inspection by removing soil over door as diagram indicates. Loosen trap door cover. (Unless inspection is for a septic tank in a mobile home park)
- After preparing trapdoor call the voice permitting system at 910-893-7527 and give code 800 for Environmental Health confirmation. Please note confirmation number given at end of recording for proof of request.
- To hear results, call IVR in approx. 7-10 working days. Once approved, proceed to Central Permitting for permits.

Health and Sanitation Inspections  
Health and Sanitation Plan Review 826

- After submitting plans for food and lodging, call the voice permitting system at 910-893-7527 and give code 826 for Health and Sanitation confirmation. Please note confirmation number given at end of recording for proof of request.
- To hear results, call IVR in approx. 7-10 working days. Once approved, proceed to Central Permitting for permits.

Fire Marshal Inspections  
Fire Marshall Plan Review Code 804

- Call the voice permitting system at 910-893-7527 and give code 804 for plan review. Please note confirmation number given at end of recording for proof of request.
- To hear results, call IVR in approx 7-10 working days. Once approved, proceed to Central Permitting for permits.
- Pick up Fire Marshal's letter and place on job site until work is completed.

- Public Utilities
  - Place stake with "orange" tape/name thirty feet (30) from the center of the road at the location you wish to have water tap installed.
  - Allow four to six weeks after application for water/sewer taps. Call Utilities at 893-7575 for technical assistance.

- Building Inspections
  - Call the voice permitting system at 910-893-7527 to schedule inspections. Please note confirmation number given at end of recording for proof of request.
  - For new housing/set up permits must meet E 911 / Addressing guidelines prior to calling for final inspection.
  - To hear results of inspections, call IVR after scheduled inspection is done.

- E911 Addressing
  - Addressing Confirmation Code 814
    - Address numbers shall be mounted on the house, 3 inches high (5" for commercial).
    - Numbers must be a contrasting color from house, must be clearly visible night and day at entrance of driveway if home is 100 ft or more from road, or if mailbox is on opposite side of road.
    - Once you purchase permits and footing inspection has been approved call the voice permitting system at 910-893-7527 and give code 814 for address confirmation. This must be called in even if you have contacted E911 for verbal confirmation.

Customers can view all inspection results online at [www.harnett.org](http://www.harnett.org).

Applicant Signature: Conorille Simon Date: 12-9-05