

**SOIL/SITE EVALUATION
 for ON-SITE WASTEWATER SYSTEM**

Owner: 05 50513349

Applicant:

Address:

Date Evaluated: 11-7-05

Proposed Facility: MH

Design Flow (.1949):

Property Size: 1.88 ac

Location of Site: 1222

Property Recorded: unk

Water Supply: Public Individual Well

Spring Other

Evaluation Method: Auger Boring Pit

Cut

Type of Wastewater: Sewage Industrial Process

Mixed

.1940 Landscape Position/ Slope%	Horizon Depth (IN.)	SOIL MORPHOLOGY .1941		OTHER PROFILE FACTORS				Profile Class & LTAR
		.1941 Structure/ Texture	.1941 Consistence Mineralogy	.1942 Soil Wetness/ Color	.1943 Soil Depth (IN.)	.1956 Sapro Class	.1944 Restr Horiz	
	0-18	GR JL	VFA JF					4
	18-36	SDH JCL	FR JF					
	36-48	SDH JCL	F2 SF	Ca 2 40	40			
	0-18	GR JL	VFA JF					4
	18-36	SDH JCL	FR JF					
	36-48	SDH JCL	F2 SF	Ca 2 40	40			
	0-18	GR JL	VFA JF					4
	18-36	SDH JCL	FR JF					
	36-48	SDH JCL	F2 SF		48			
	0-18	GR JL	VFA JF					4
	18-36	SDH JCL	FR JF					
	36-48	SDH JCL	F2 SF		48			

Description	Initial System	Repair System
Available Space (.1945)		<input checked="" type="checkbox"/>
System Type(s)	CA-1	CA-1
Site LTAR	- 1	- 2

1175 3626

Other Factors (.1946):
 Site Classification (.1948):
 Evaluated By: [Signature]
 Others Present:

1=100'



SITE PLAN APPROVAL
 DISTRICT BA20B USE DwM1H
 #BEDROOMS 3
10/31/05 *[Signature]*
 ZONING ADMINISTRATOR

[Signature]

Proposed DwM1H

Stair

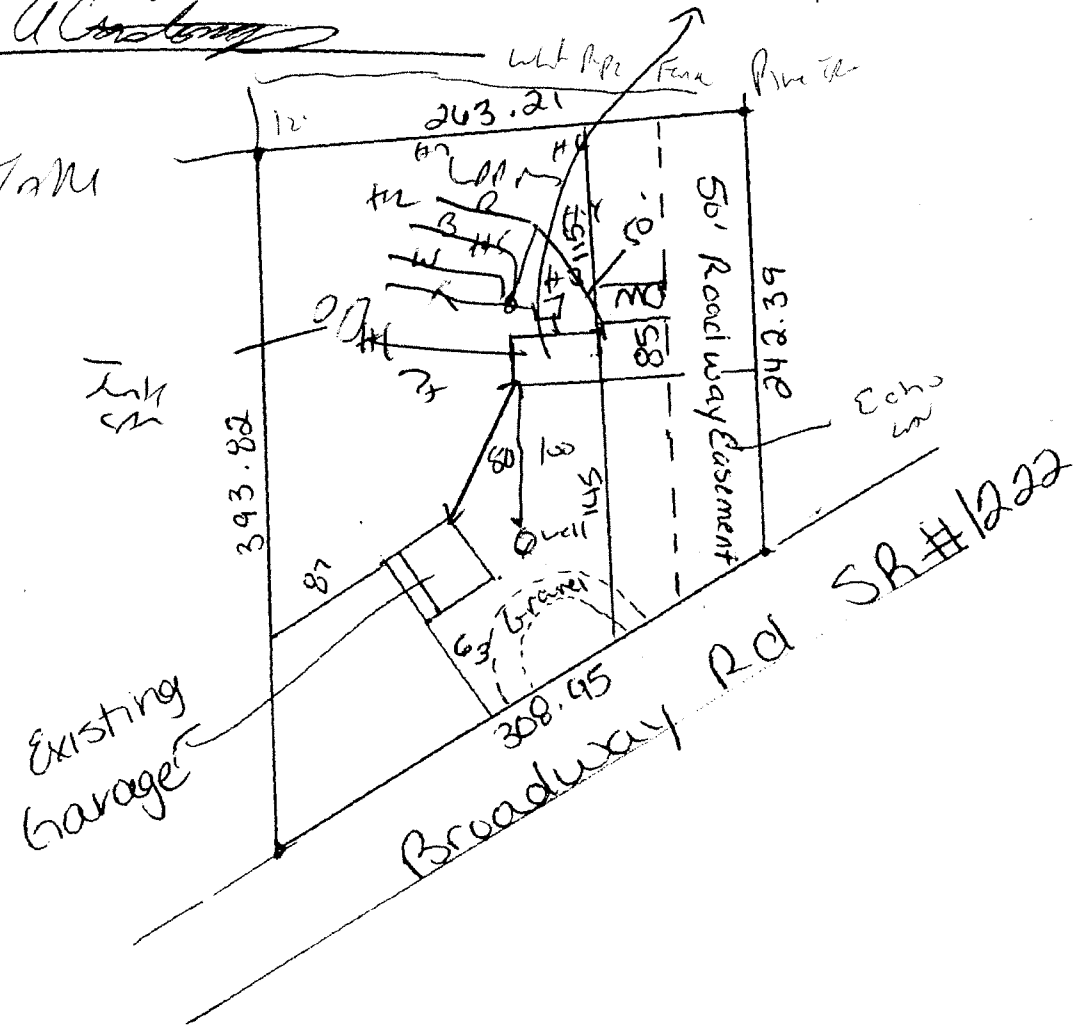

* Home is already there