

October 19, 2005

Harnett County Government Complex
307 Cornelius Harnett Boulevard
Lillington, NC 27546

Re: Application for improvement permit for Anderson Estates lot 2
Health Department file No.05-50013179

ph: 910-893-7550
fax: 910-893-9429

Dear Mr. Boyd,

The Harnett County Health Department, Environmental Health Division on October 10, 2005 evaluated the above-referenced property at the site designated on the plat/site plan that accompanied your improvement permit application. According to your application the site is to serve a 3 bedroom residence with a design wastewater flow of 360 gallons per day. The evaluation was done in accordance with the laws and rules governing wastewater systems in North Carolina General Statute 130A-333 including related statutes and Title 15A, Subchapter 18A, of the North Carolina Administrative Code, Rule. 1900 and related rules.

Based on the criteria set out in Title 15A, Subchapter 18A, of the North Carolina Administrative Code, Rules .1940 through .1948, the evaluation indicated that the site is **UNSUITABLE** for a ground absorption sewage system. Therefore, your request for an improvement permit is **DENIED**. A copy of the site evaluation is enclosed. The site is unsuitable based on the following:

- ☐ Unsuitable soil topography and/or landscape position (Rule .1940)
- ☒ Unsuitable soil characteristics (structure or clay mineralogy) (Rule .1941)
- ☒ Unsuitable soil wetness condition (Rule .1942)
- ☐ Unsuitable soil depth (Rule .1943)
- ☐ Presence of restrictive horizon (Rule .1944)
- ☐ Insufficient space for septic system and repair area (Rule .1945)
- ☐ Unsuitable for meeting required setbacks (Rule .1950)
- ☐ Other (Rule .1946) _____

These severe soil or site limitations could cause premature system failure, leading to the discharge of untreated sewage on the ground surface, into surface waters, directly to ground water or inside your structure.

The site evaluation included consideration of possible site modifications, and modified, innovative or alternative systems. However, the Health Department has determined that none of the above options will overcome the severe conditions on this site. A possible option might be a system designed to dispose of sewage to another area of suitable soil or off-site to additional property.

For the reasons set out above, the property is currently classified **UNSUITABLE**, and no improvement permit shall be issued for this site in accordance with Rule .1948(c).

However, the site classified as **UNSUITABLE** may be classified as **PROVISIONALLY SUITABLE** if written documentation is provided that meets the requirements of Rule .1948(d). A copy of this rule is enclosed. You may hire a consultant to assist you if you wish to try to develop a plan under which your site could be reclassified as **PROVISIONALLY SUITABLE**.

You have a right to an informal review of this decision. You may request an informal review by the soil scientist or environmental health supervisor at the local health department. You may also request an informal review by the N.C. Department of Environment and Natural Resources regional soil specialist. A request for informal review must be made in writing to the local health department.

You also have a right to a formal appeal of this decision. To pursue a formal appeal, you must file a petition for a contested case hearing with the Office of Administrative Hearings, 6714 Mail Center, Raleigh, N.C. 27699-6714. To get a copy of a petition form, you may write the Office of Administrative Hearings or call the office at (919) 733-0926 or from the OAH web site at <http://www.ncuah.com/forms.shtml>. The petition for a contested case hearing must be filed in accordance with the provision of North Carolina General Statutes 130A-24 and 150B-23 and all other applicable provisions of Chapter 150B. N.C. General Statute 130A-335 (g) provides that your hearing would be held in the county where your property is located.

Please note: If you wish to pursue a formal appeal, you must file the petition form with the Office of Administrative Hearings **WITHIN 30 DAYS OF THE DATE OF THIS LETTER**. The date of this letter is October 19, 2005. Meeting the 30 day deadline is critical to your right to a formal appeal. Beginning a formal appeal within 30 days will not interfere with any informal review that you might request. Do not wait for the outcome of any informal review if you wish to file a formal appeal.

If you file a petition for a contested case hearing with the Office of Administrative Hearings, you are required by law (N.C. General Statute 150B-23) to send a copy of your petition to the North Carolina Department of Environment and Natural Resources. Send the copy to: Office of General Counsel, N.C. Department of Environment and Natural Resources, 1601 Mail Service Center, Raleigh, N.C. 27699-1601. Do **NOT** send the copy of the petition to your local health department. Sending a copy of your petition to the local health department will **NOT** satisfy the legal requirement in N.C. General Statute 150B-23 that you send a copy to the Office of General Counsel, NCDENR.

You may call or write the local health department if you need any additional information or assistance.

Sincerely,

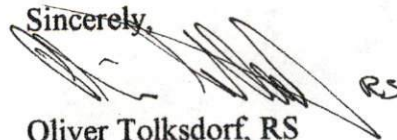
A handwritten signature in black ink, appearing to be "Oliver Tolksdorf", followed by the initials "RS" to the right.

Oliver Tolksdorf, RS
Soil Scientist

Encl.: Copy of site evaluation
Copy of Rule .1948

SOIL/SITE EVALUATION
for ON-SITE WASTEWATER SYSTEM

Owner:
Address:
Proposed Facility: 3 BORN HOME Design Flow (.1949): 360 gpd
Location of Site:
Water Supply: ☒ Public ☐ Individual ☐ Well
Evaluation Method: ☒ Auger Boring ☐ Pit
Type of Wastewater: ☒ Sewage ☐ Industrial Process

Applicant:
Date Evaluated:
Property Size:
Property Recorded:
☐ Spring ☐ Other
☐ Cut
☐ Mixed

1940 Landscape Position/ Slope%	Horizon Depth (IN.)	SOIL MORPHOLOGY 1941		OTHER PROFILE FACTORS				Profile Class & LTAR
		1941 Structure/ Texture	1941 Consistence Mineralogy	1942 Soil Wetness/ Color	1943 Soil Depth (IN.)	1956 Sapro Class	1944 Restr. Horiz	
1	0-18	G SL	VFR NS/MP					PS
	18-30"	SBX SCL	FR S/SP	10Y2.7/2@30"				.4
	0-18	G SL L	VFR NS/MP					
	18-30"							
	18-25"	SBX SCL	FR S/P					US
2	25-30"	M C						
	0-1"			CR2@0"				US
3	0-12"	G SL	VFR NS/MP					
	12-21"	SBX CL	FR S/P					US
	21-30"	M C						
4								

Description	Initial System	Repair System
Available Space (.1945)		
System Type(s)		
Site LTAR		

Other Factors (.1946):
Site Classification (.1948): US
Evaluated By: GT
Others Present: BR

1-50

OS-1



Flat Bearing
FB 20 PG 12

The Undersigned hereby
plan is within the subse
County, and that this
and that we do hereby
ments forever all areas

Herschel
Owner(s)

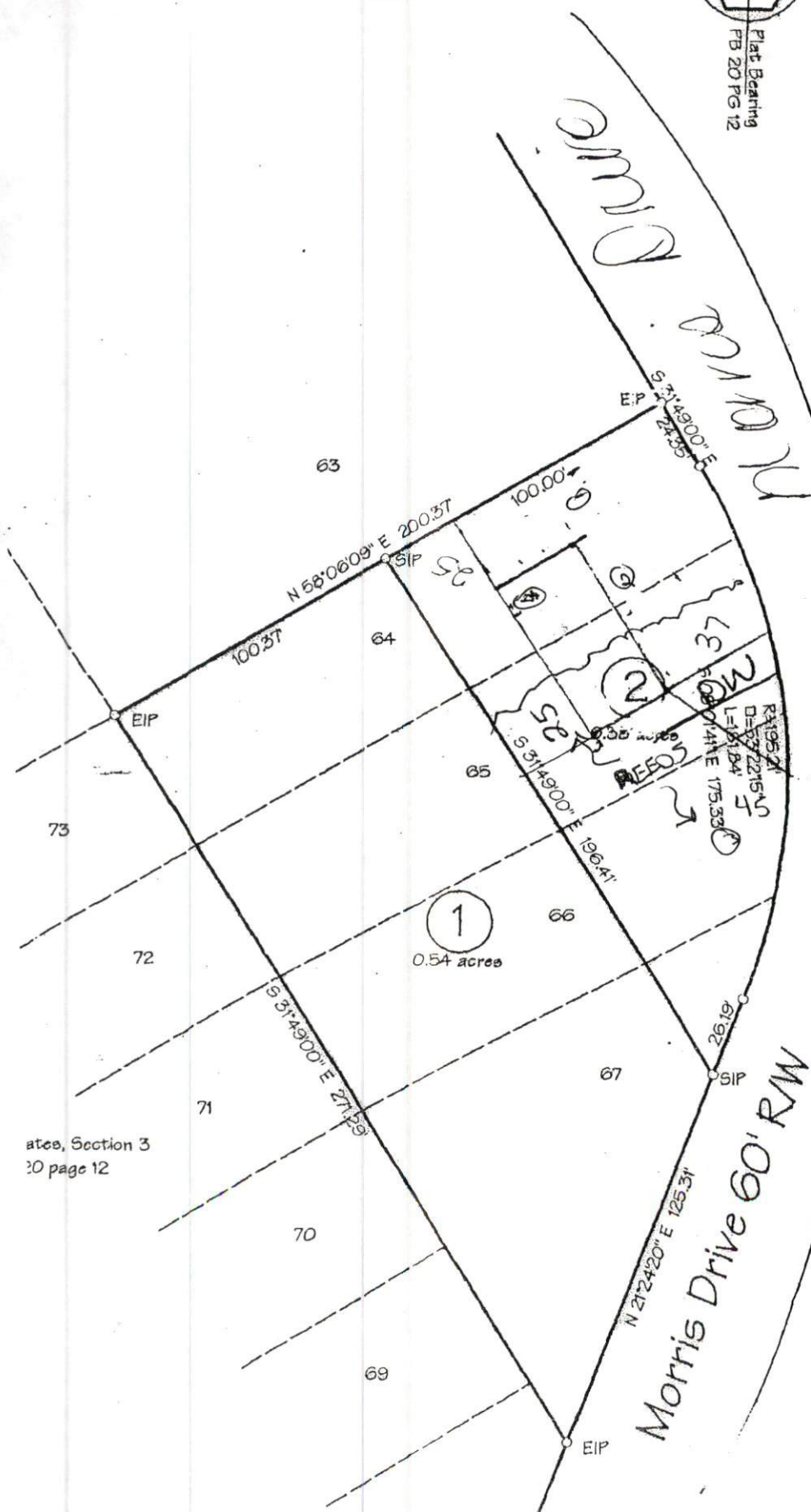

SITE PLAN APPROVAL

DISTRICT RAZOR USE DW MH

#BEDROOMS 3

10/7/05 QXB
ZONING ADMINISTRATOR

NORTH CAROLINA
HARRIS COUNTY
This Map/Plan was presented
in this office at _____
This 11:39 day of Oct
at 11:39 o'clock
Sharon

15A NCAC 18A .1948 SITE CLASSIFICATION

(a) Sites classified as SUITABLE may be utilized for a ground absorption sewage treatment and disposal system consistent with these Rules. A suitable classification generally indicates soil and site conditions favorable for the operation of a ground absorption sewage treatment and disposal system or have slight limitations that are readily overcome by proper design and installation.

(b) Sites classified as PROVISIONALLY SUITABLE may be utilized for a ground absorption sewage treatment and disposal system consistent with these Rules but have moderate limitations. Sites classified Provisionally Suitable require some modifications and careful planning, design, and installation in order for a ground absorption sewage treatment and disposal system to function satisfactorily.

(c) Sites classified UNSUITABLE have severe limitations for the installation and use of a properly functioning ground absorption sewage treatment and disposal system. An improvement permit shall not be issued for a site which is classified as UNSUITABLE. However, where a site is UNSUITABLE, it may be reclassified PROVISIONALLY SUITABLE if a special investigation indicates that a modified or alternative system can be installed in accordance with Rules .1956 or .1957 of this Section.

(d) A site classified as UNSUITABLE may be used for a ground absorption sewage treatment and disposal system specifically identified in Rules .1955, .1956, or .1957 of this Section or a system approved under Rule .1969 if written documentation, including engineering, hydrogeologic, geologic or soil studies, indicates to the local health department that the proposed system can be expected to function satisfactorily. Such sites shall be reclassified as PROVISIONALLY SUITABLE if the local health department determines that the substantiating data indicate that:

- (1) a ground absorption system can be installed so that the effluent will be non-pathogenic, non-infectious, non-toxic, and non-hazardous;
- (2) the effluent will not contaminate groundwater or surface water, and
- (3) the effluent will not be exposed on the ground surface or be discharged to surface waters where it could come in contact with people, animals, or vectors.

The State shall review the substantiating data if requested by the local health department.

History Note: Authority G.S. 130A-335(e);
Eff. July 1, 1982;
Amended Eff. April 1, 1993; January 1, 1990.