

Initial Application Date: 8.15.05

Ap on # 0550012820

COUNTY OF HARNETT LAND USE APPLICATION  
Central Permitting 102 E. Front Street, Lillington, NC 27546 Phone: (910) 893-4759 Fax: (910) 893-2793  
102 3109

LANDOWNER: MARIE B. MELTON Mailing Address: 3173 HILLMON GROVE RD.  
City: CAMERON State: NC Zip: 28326 Phone #: 919.499.5476  
APPLICANT: STEVE CLODOM Mailing Address: 7010 ELLIOT FARM RD  
City: FAYETTEVILLE State: NC Zip: 28311 Phone #: 910.488.7294

PROPERTY LOCATION: SR #: 1106 SR Name: HILLMON GROVE RD  
Address: 3173 HILLMON GROVE RD  
Parcel: 099504002407 PIN: 9504-11-3544000  
Zoning: RAZOR Subdivision: White Water Estates Lot #: 2 Lot Size: 4.19  
Flood Plain: X Panel: 150 Watershed: III Deed Book/Page: 1308/267 Plat Book/Page: R#F/294C

DIRECTIONS TO THE PROPERTY FROM LILLINGTON: 24/27 WEST TO JOHNSONVILLE RD TURN R  
GO TO FIRST LEFT THIS SHOULD BE HILLMON GROVE RD GO DOWN  
ABOUT 5 MILES AND LOCATION WILL BE IN FIELD BEHIND EXST,  
TRAILER WHICH IS 3173 HILLMON GROVE RD, AREA IS STAKED OFF

PROPOSED USE:  
 Sg. Family Dwelling (Size     x    ) # of Bedrooms     # Baths     Basement (w/wo bath)     Garage     Deck      
 Multi-Family Dwelling No. Units     No. Bedrooms/Unit      
 Manufactured Home (Size 14 x 70) # of Bedrooms 3 Garage     Deck 2  
 Number of persons per household 1  
 Business Sq. Ft. Retail Space     Type      
 Industry Sq. Ft.     Type      
 Church Seating Capacity     Kitchen      
 Home Occupation (Size     x    ) # Rooms     Use GET GIS  
Additional Information:      
 Accessory Building (Size     x    ) Use      
 Addition to Existing Building (Size     x    ) Use      
 Other    

Additional Information:      
Water Supply:  County  Well (No. dwellings    )  Other     Environmental Health Site Visit Date:      
Sewage Supply:  New Septic Tank  Existing Septic Tank  County Sewer  Other      
Erosion & Sedimentation Control Plan Required? YES  NO   
Property owner of this tract of land own land that contains a manufactured home w/in five hundred feet (500') of tract listed above? YES  NO   
Structures on this tract of land: Single family dwellings     Manufactured homes existing stumH Other (specify) prop stumH

Required Residential Property Line Setbacks:

	Minimum	Actual
Front	35	550'
Rear	25	330'
Side	10	70'
Corner	20	-
Nearest Building	10	100'

*existing barn*

If permits are granted I agree to conform to all ordinances and the laws of the State of North Carolina regulating such work and the specifications or plans submitted. I hereby swear that the foregoing statements are accurate and correct to the best of my knowledge.

Marie B Melton  
Signature of Owner or Owner's Agent

8-15-05  
Date

\*\*This application expires 6 months from the initial date if no permits have been issued\*\*

A RECORDED SURVEY PLAT AND RECORDED DEED ARE REQUIRED WHEN APPLYING FOR A LAND USE APPLICATION

06/04  
8/16 S



Click on the Map to:

ZoomIn  ZoomOut  Recenter Map  Identify: Tax Parcels

Zoom Factor: 2X  Radius Search (feet) 0

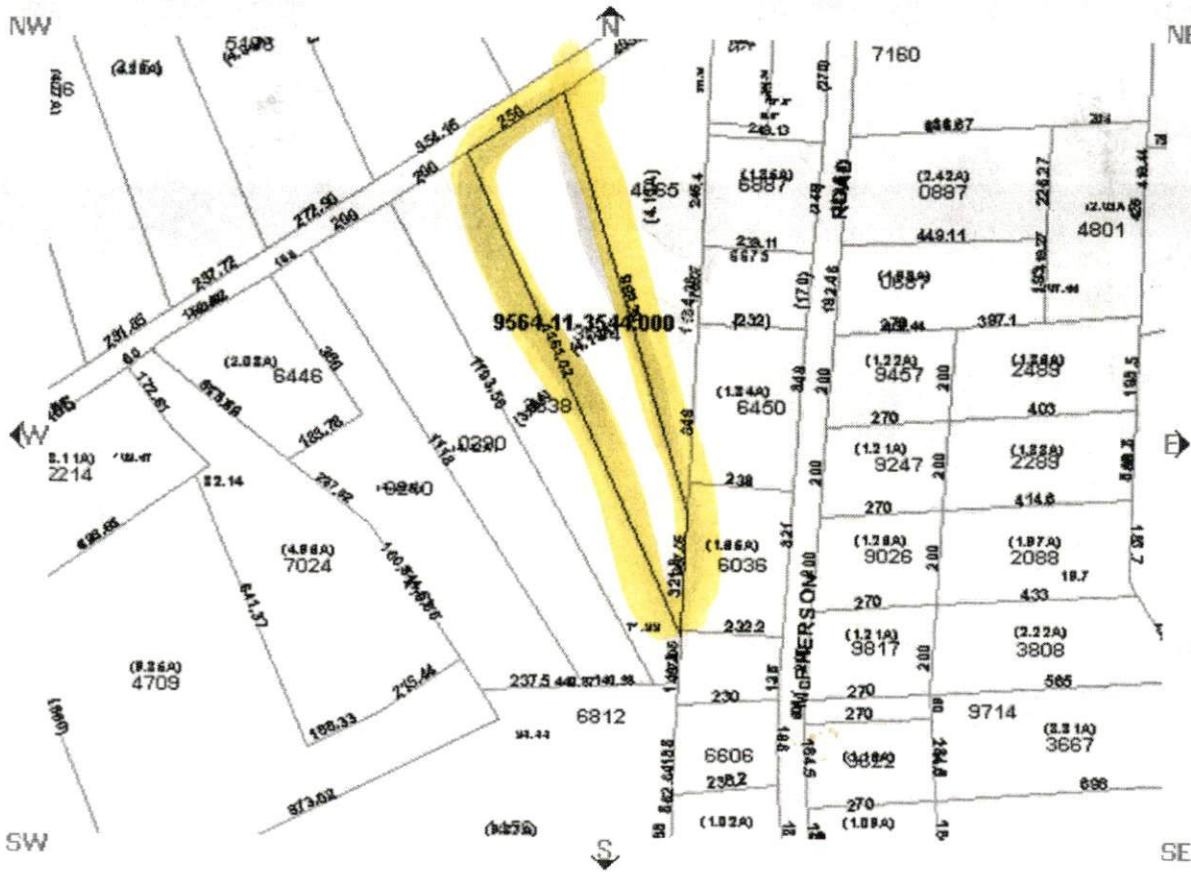

Parcel Data  
Find Adjoining Parcels

<ul style="list-style-type: none"> <li>Account Number:000905781000</li> <li>Owner Name: MELTON MARIE B</li> <li>Owner/Address 1: 3173 HILLMON GROVE ROAD</li> <li>Owner/Address 2:</li> <li>Owner/Address 3:</li> <li>City,State Zip: CAMERON ,NC 283260000</li> <li>Commissioners District: 5</li> <li>Voting Precinct: 901</li> <li>Census Tract: 901</li> <li>Determine Flood Zone(s)</li> <li>In Town:</li> <li>Fire Ins. District: Crains Creek</li> <li>School District: 5</li> </ul>	<ul style="list-style-type: none"> <li>PIN: 9564-11-3544.000</li> <li>REID: 40753</li> <li>Parcel ID: 099564 0024 07</li> <li>Legal 1:LOT#2 WHITE WATER ESTS II</li> <li>Legal 2:PC#/294-C</li> <li>Property Address: 1106 NC SR X</li> <li>Assessed Acres: 4.29AC</li> <li>Calculated Acres: 4.19</li> <li>Deed Book/Page: 1308/0267</li> <li>Deed Date: 1998/11/06</li> <li>Sale Price: \$20,000.00</li> <li>Revenue Stamps: \$ 40.00</li> <li>Year Built: 1000</li> </ul>
---	--

Map L  
Draw L

Draw select

**Boundary**

- Townships
- Tax Parcels
- Aerial Phot 2002
- Aerial Phot
- Fire Tax Di
- Fire Insura
- Districts
- Rescue Dis
- Zoning

**Government**

- Commissio
- Districts
- Voting Prec
- Census Tra
- School Dis

**Infrastructu**

- Major Road
- Roads

**Physical**

- Soils
- Multi Sys
- Rivers
- Watershed
- Flood Zone
- Multi Sys

Draw L

MAP C

This map is prepared as a preliminary inventory of real property within this jurisdiction compiled from various sources, maps, plats, and other public records and data. Users should be notified that the information source consulted for verification information contained on this map. The Harnett County mapping, and software companies assume responsibility for the information contained on this website. Data Effective Date:

SITE PLAN APPROVAL

DISTRICT RAZOR USE PJR

#BEDROOMS 3

8/15/05 PJR

Zoning Administrator

*[Signature]*

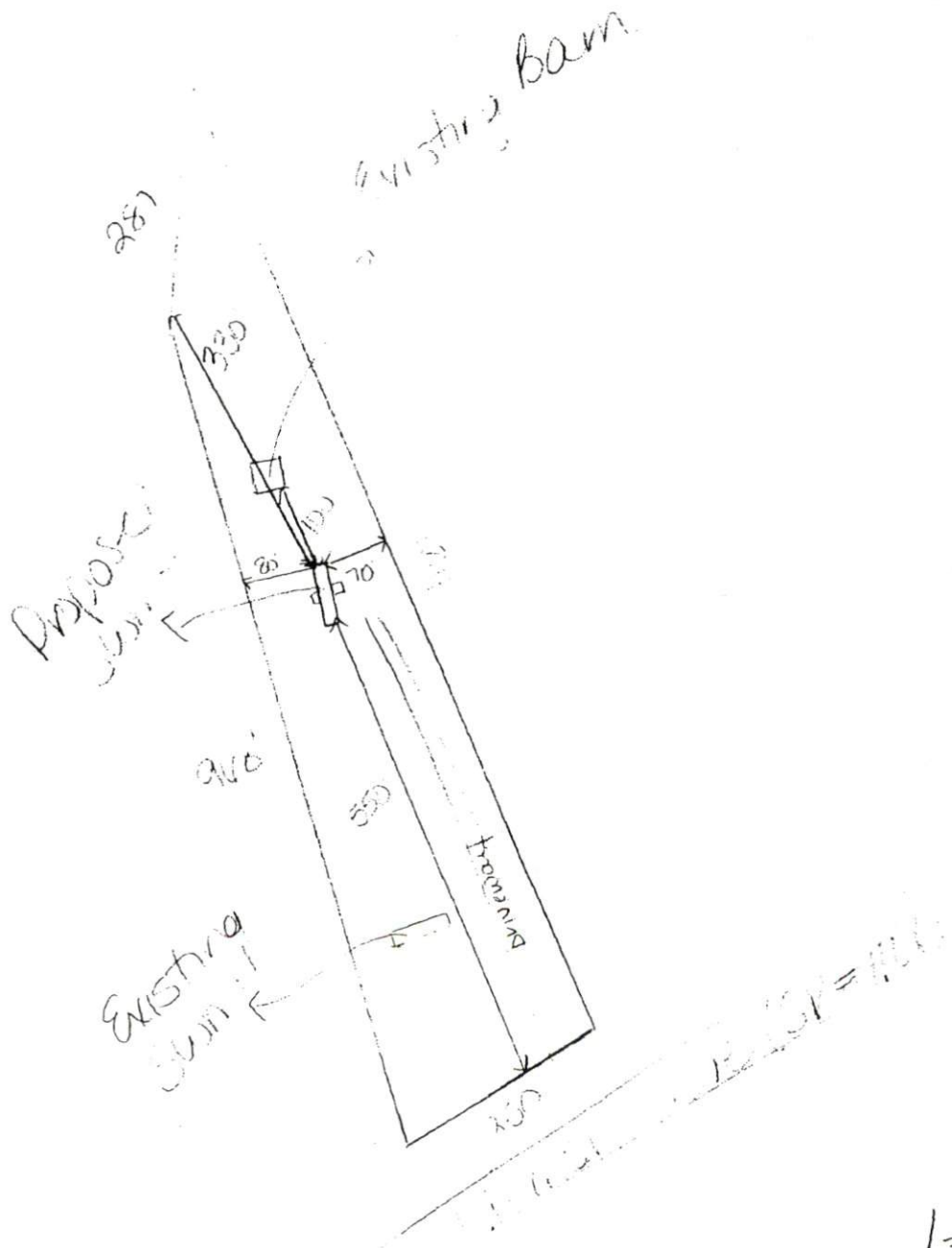

1=200

# OPERATIONS PERMIT

Name: (owner) Jo Anne L. Douglas  New Installation  Septic Tank  
 Property Location: SR# 1106  Repairs  Nitrification Line  
 Subdivision White Water Est Lot # 2  
 TAX ID# \_\_\_\_\_ Quadrant # \_\_\_\_\_  
 Contractor: L. Sharp Registration # \_\_\_\_\_

Basement with Plumbing:  Garage:

Water Supply:  Well  Public  Community

Distance From Well: 50 min ft.

**Following are the specifications for the sewage disposal system on above captioned property.**

Type of system:  Conventional  Other \_\_\_\_\_

Size of tank: Septic Tank: 1000 gallons Pump Tank: \_\_\_\_\_ gallons

Subsurface No. of exact length width of depth of  
 Drainage Field ditches 2 of each ditch 65 ft. ditches 3 ft. ditches 24 in.

French Drain: \_\_\_\_\_ Linear feet

Date: 9-12-96

Inspected by: Joe W. Aris  
 Environmental Health Specialist

PERMIT NO. 10618

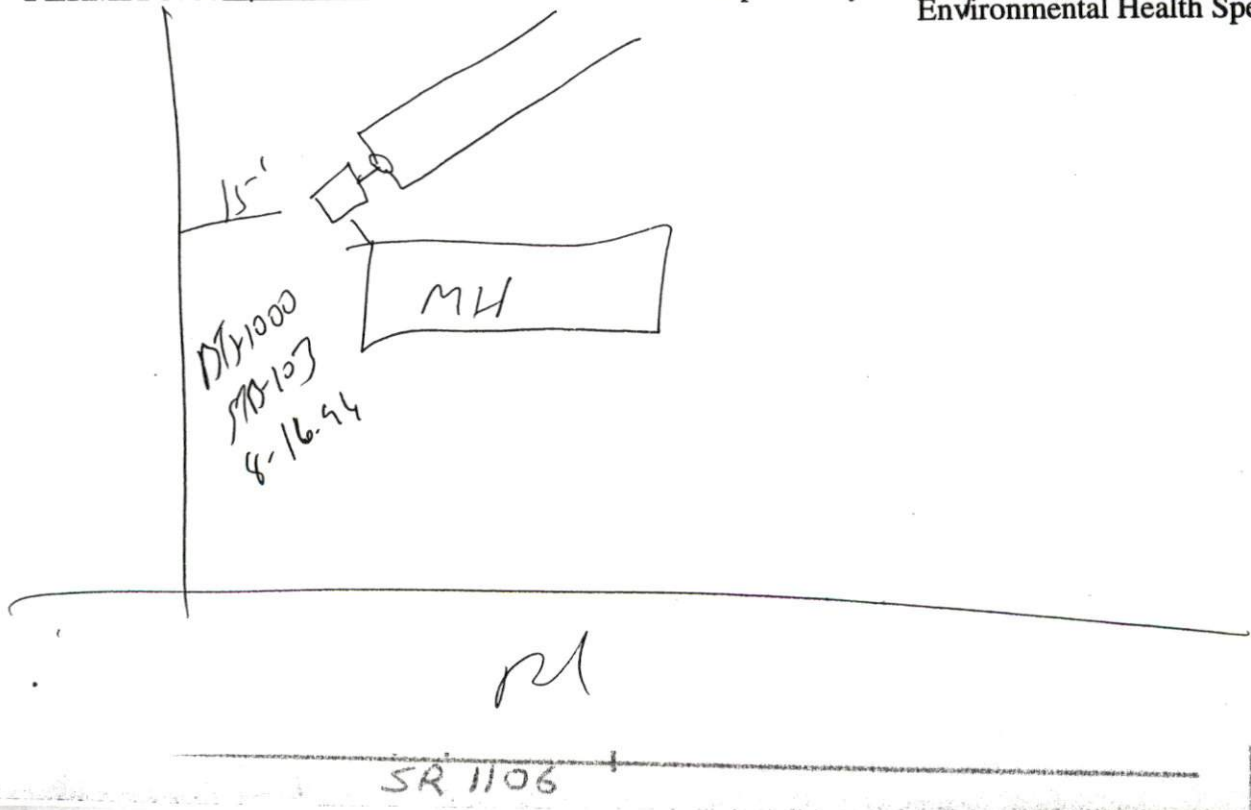

WHITE WATER EST. LT 2



From  
to  
PL  
1200  
18.24

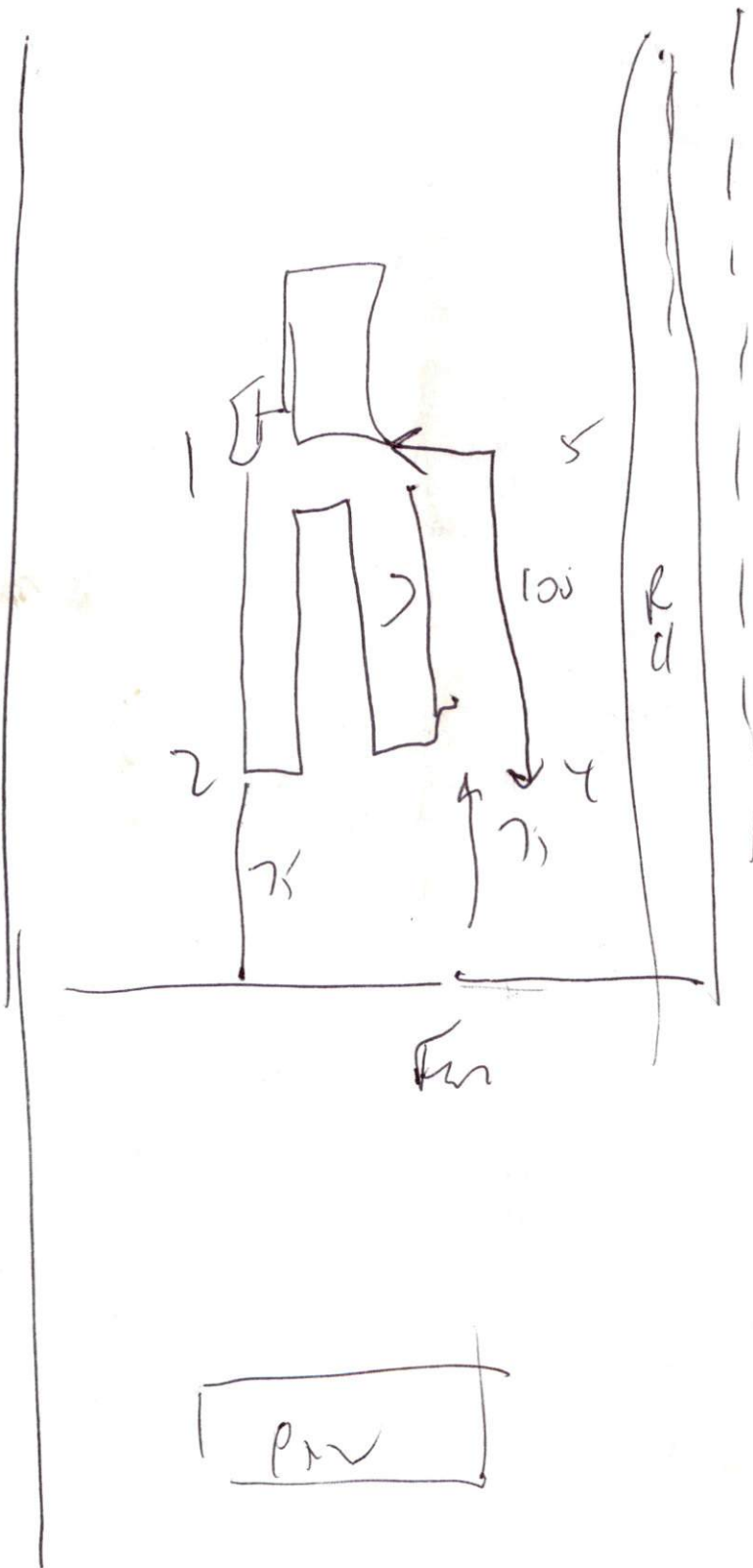

Over  
head  
Paw  
L 2  
11  
P/L