

HARNETT COUNTY HEALTH DEPARTMENT  
ENVIRONMENTAL HEALTH SECTION  
307 W. CORNELIUS HARNETT BLVD.  
LILLINGTON, NC 27546  
910-893-7547 PHONE  
910-893-9371 FAX

Complaint # 1972

Application for Repair *lay out att'd*

EMAIL ADDRESS: \_\_\_\_\_

NAME Patsy A Johnson PHONE NUMBER 910-309-7362

PHYSICAL ADDRESS 70 Otto RD, Lillington NC 27546

MAILING ADDRESS (IF DIFFERENT THAN PHYSICAL) \_\_\_\_\_

IF RENTING, LEASING, ETC., LIST PROPERTY OWNER NAME Patsy A. Johnson

Cherokee Ridge 16

SUBDIVISION NAME LOT #/TRACT # STATE RD/HWY SIZE OF LOT/TRACT

Type of Dwelling:  Modular  Mobile Home  Stick built  Other \_\_\_\_\_

Number of bedrooms 3  Basement

Garage: Yes  No  Dishwasher: Yes  No  Garbage Disposal: Yes  No

Water Supply:  Private Well  Community System  County

Directions from Lillington to your site: 27 to Tinent then Mico Tower to Cherokee Ridge to Pappose to Otto RD.

**In order for Environmental Health to help you with your repair, you will need to comply by completing the following:**

1. A **"surveyed and recorded map"** and **"deed to your property"** must be attached to this application. Please inform us of any wells on the property by showing on your survey map.
2. The outlet end of the tank and the distribution box will need to be uncovered and property lines flagged. After the tank is uncovered, property lines flagged, underground utilities marked, and the orange sign has been placed, you will need to call us at 910-893-7547 to confirm that your site is ready for evaluation.

Your system must be repaired within 30 days of issuance of the Improvement Permit or the time set within receipt of a violation letter. (Whichever is applicable.)

By signing below, I certify that all of the above information is correct to the best of my knowledge. False information will result in the denial of the permit. The permit is subject to revocation if the site plan, intended use, or ownership changes.

Patsy Johnson  
Signature

3/14/14  
Date

3/14/14  
3

### HOMEOWNER INTERVIEW FORM

It is important that you answer the following questions for our inspectors. Please do not leave any blanks if possible, and answer all questions to the best of your ability. Thank You.

Have you received a violation letter for a failing system from our office?  YES  NO  
Also, within the last 5 years have you completed an application for repair for this site?  YES  NO

Year home was built (or year of septic tank installation) \_\_\_\_\_  
Installer of system \_\_\_\_\_  
Septic Tank Pumper \_\_\_\_\_  
Designer of System \_\_\_\_\_

1. Number of people who live in house? 2 # adults \_\_\_\_\_ # children \_\_\_\_\_ # total 2
2. What is your average estimated daily water usage? \_\_\_\_\_ gallons/month or day \_\_\_\_\_ county water. If HCPU please give the name the bill is listed in Patsy Johnson
3. If you have a garbage disposal, how often is it used?  daily  weekly  monthly
4. When was the septic tank last pumped? 8 months ago How often do you have it pumped? As needed
5. If you have a dishwasher, how often do you use it?  daily  every other day  weekly
6. If you have a washing machine, how often do you use it?  daily  every other day  weekly  monthly
7. Do you have a water softener or treatment system?  YES  NO Where does it drain? \_\_\_\_\_
8. Do you use an "in tank" toilet bowl sanitizer?  YES  NO
9. Are you or any member in your household using long term prescription drugs, antibiotics or chemotherapy?  YES  NO If yes please list \_\_\_\_\_
10. Do you put household cleaning chemicals down the drain?  YES  NO If so, what kind? \_\_\_\_\_
11. Have you put any chemicals (paints, thinners, etc.) down the drain?  YES  NO
12. Have you installed any water fixtures since your system has been installed?  YES  NO If yes, please list any additions including any spas, whirlpool, sinks, lavatories, bath/showers, toilets \_\_\_\_\_
13. Do you have an underground lawn watering system?  YES  NO
14. Has any work been done to your structure since the initial move into your home such as, a roof, gutter drains, basement foundation drains, landscaping, etc? If yes, please list NO
15. Are there any underground utilities on your lot? Please check all that apply:  
 Power  Phone  Cable  Gas  Water
16. Describe what is happening when you are having problems with your septic system, and when was this first noticed?  
It is putting Sewage in the Neighbors yard through  
BLACK COMPENSATED BLACK solid pipe
17. Do you notice the problem as being patterned or linked to a specific event (i.e., wash clothes, heavy rains, and household guests?)  YES  NO If Yes, please list \_\_\_\_\_

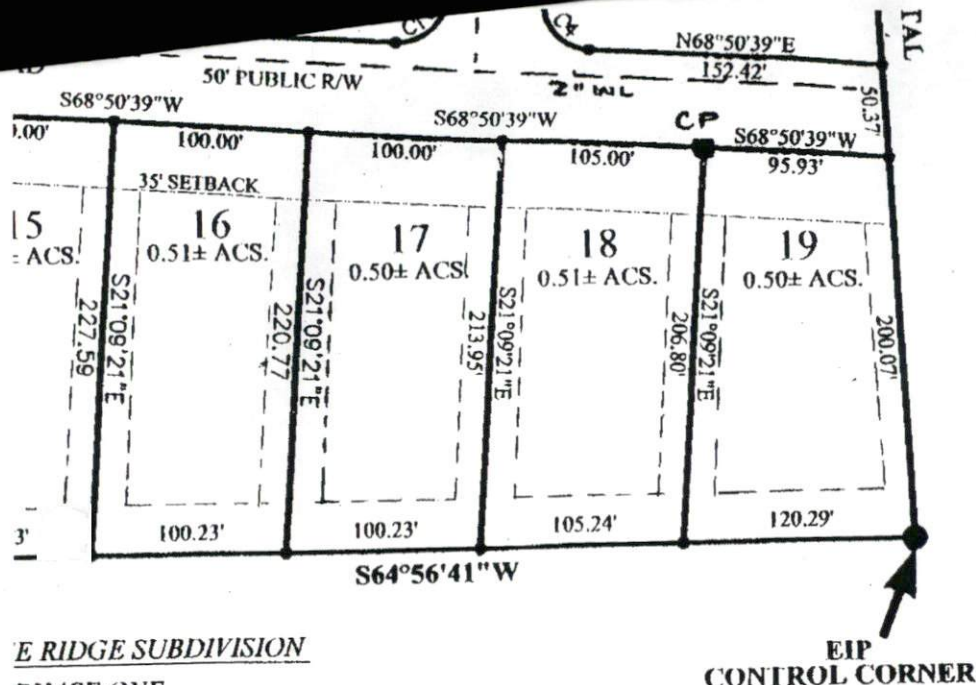

**E RIDGE SUBDIVISION**

**PHASE ONE**  
 Carolina  
 nett

P. Wood Review Officer of Harnett  
 that the map or plat to which this certificate is affixed  
 meets the requirements for recording.

P. Wood 2-10-05  
 Date

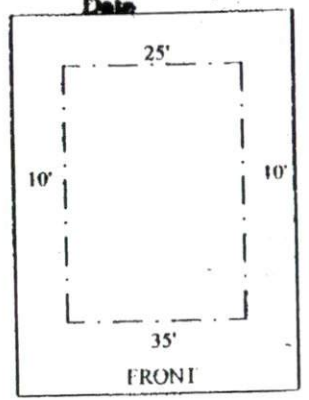

SETBACKS

TYPICAL LOT SETBACKS  
 NOT TO SCALE

I Maed H. Osborne do hereby certify that Leon P. Tomlinson  
 personally appeared before me this day and acknowledged the due execution of this  
 certificate. Witness my hand and official seal this 10 day of January, 2005.

Maed H. Osborne  
 Notary Public

Official Seal

My Commission Expires: June 18, 2008

Certificate of Improvements Maintenance

I hereby certify that I assume all financial and legal responsibilities for the  
 maintenance and upkeep of all streets and other required improvements in the  
 Cherokee Ridge Subdivision, Phase Two until such time that they are accepted for  
 maintenance by the North Carolina Department of Transportation or other  
 appropriate public entities.

Pin State Development Corp  
[Signature] UP  
 Owner

1/10/05  
 Date

**FINAL PLAT FOR:**  
**CHEROKEE RIDGE SUBDIVISION**  
**PHASE TWO**  
**BARBEQUE TOWNSHIP, HARNETT COUNTY**  
**NORTH CAROLINA**  
**DATE: JANUARY 10, 2005**  
**DEED BOOK 1469 PAGE 856**  
**PIN #9597-91-1197**  
**SCALE: 1"=100'**

# OPERATIONS PERMIT

Name: (owner) Pine Grove Dev. Corp  New Installation  Septic Tank  Repair

Property Location: SR# 1141  Nitrification Line  Expansion  
 Subdivision Cherokee Ridge Lot # 16 Tax ID # \_\_\_\_\_ Quadrant # \_\_\_\_\_

Contractor: Ted Brown Registration # \_\_\_\_\_

Basement with Plumbing:  Garage:

Water Supply:  Well  Public  Community  
 Distance From Well: 50 ft.

**Following are the specifications for the sewage disposal system on above captioned property.**

Type of system:  Conventional  Other 25% reduction system Zn filter

Size of tank: Septic Tank: 1000 gallons Pump Tank: \_\_\_\_\_ gallons Quick

Subsurface Drainage Field No. of ditches 1 exact length of each ditch 100 ft. width of ditches 3 ft. depth of ditches 18 1/2 in.

French Drain Required: \_\_\_\_\_ Linear feet 1 chamber Date: 09-01-05

PERMIT NO. ~~22710~~ 22710 Inspected by: Jal Waters

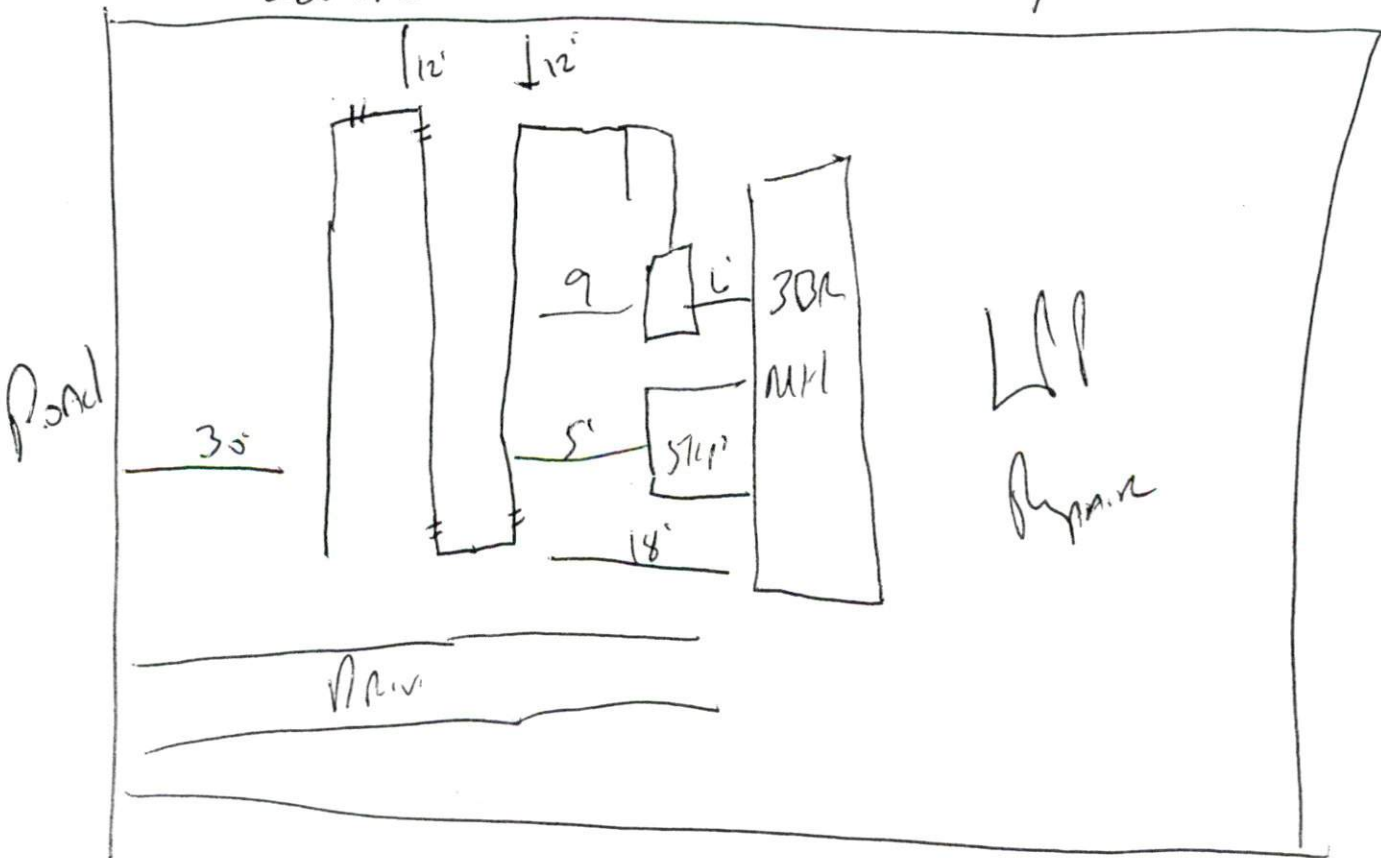

HTE# 05-50012614R

HARNETT COUNTY HEALTH DEPARTMENT

IMPROVEMENT PERMIT 22710

Be it ordained by the Harnett County Board of Health as follows: Section III, Item B. "No person shall begin construction of any building at which a septic tank system is to be used for disposal of sewage without first obtaining a written permit from the Harnett County Health Department."

Name: (owner) Pine Grove Dev. Corp. New Installation  Septic Tank  Repair   
Property Location: SR# 1141 Nitrification Line  Expansion   
Subdivision Cherokee Ridge Lot # 16  
Tax ID# \_\_\_\_\_ Quadrant # \_\_\_\_\_  
Number of Bedrooms Proposed: 3 (26x56) (360 gpd) Lot Size: 0.51 Ac

Basement with Plumbing:  Garage:   
Water Supply:  Well  Public  Community  
Distance From Well: 50 ft.

Following is the minimum specifications for sewage disposal system on above captioned property.

Subject to final approval. Tire Chips OK

Type of system:  Conventional  Other \_\_\_\_\_

Size of tank: Septic Tank: 1000 gallons Pump Tank: \_\_\_\_\_ gallons

Subsurface No. of exact length width of depth of  
Drainage Field ditches 1 ft. of each ditch 240 ft. ditches 3 ft. ditches 18-24 in.

French Drain Required: \_\_\_\_\_ Linear feet

Date: 7-27-05  
PERMIT EXPIRES 5 YEARS FROM ABOVE DATE

This permit is subject to revocation if site plans or intended use change.

Signed: [Signature]  
Environmental Health Specialist

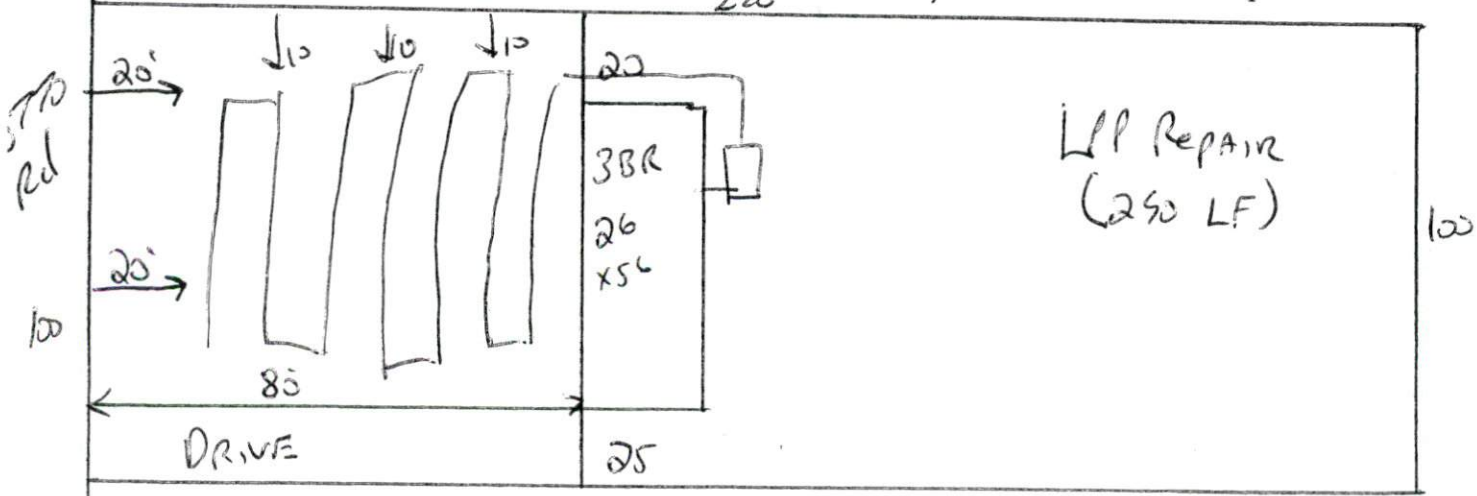

STUB out Plumbing shallow  
Maintain All Setbacks



March 4, 2014

Patsy Johnson,  
70 Otto Road  
Lillington, NC 27546

**RE: Failing system located at: 70 Otto Rd. – Lt 16 Cherokee Ridge Ph. 2 Map # 2005-99  
PIN# 9597-91-7262.000 – Complaint # 1972**

Dear Ms. Johnson,

An on-site inspection was made on your property on February 24, 2014 by an Environmental Health Specialist and observed a failing septic system.

You are hereby notified that you are violating the Rules and Regulations adopted by the North Carolina Commission for Health Services in accordance with requirements of Article 11 Chapter 130A-335 (a) of General Statutes of North Carolina. Any person owning or controlling a residence, place of business, or place of public assembly containing water using fixtures connected to a water supply source shall discharge all wastewater directly to an approved wastewater system permitted for that specific use. A wastewater system may include components for collection, treatment and disposal of wastewater.

We request that you contact the Health Department within 7 days in order to obtain an improvement permit. **You are required to correct this problem within 30 days from this date.** You will be required to bring a **recorded survey map, deed**, and fill out a repair application in order to obtain an improvement permit. Please be advised that any action you may take without an improvement permit does not absolve you of the responsibility for correcting this public health problem, according to health department standards. The continuation of this violation may constitute a health hazard, and **if you do not comply within the allotted time frame we will be forced to obtain legal action.**

I can be contacted at 893-7547 Monday-Friday, from 8:00-9:00 a.m.

Sincerely,

Graham H. Byrd, R.E.H.S.  
Environmental Health Supervisor  
Harnett County Department of Public Health  
Environmental Health Section

GB/sgs

Enclosure(s)

## COMMENTS:

BM 3/17/2014 Spoke with person at home + suggested that they get a septic contractor to come and reconnect black pipe to chamber. There may be some crushed chambers that will need to be replaced.

BM 5/28/2014 End of first line of panels crushed; recommend replacing them + see if ~~it~~ works.