

Harnett County Government Complex
307 Cornelius Harnett Boulevard
Lillington, NC 27546

ph: 910-893-7550

fax: 910-893-9429

July 25, 2005

Pine Grove Dev. Corp
622 Buffalo Lake Rd.
Sanford, NC 27332

"DA"
CONF # 36580

Re: Status of Improvement Permit Application #05-5-12614

Dear Applicant,

On July 22, 2005, an Environmental Health Specialist from the Harnett County Health Department attempted to evaluate your property for the purpose of issuing an Improvement Permit. This individual was unable to evaluate your property for one or more of the following reasons.

- 1. Property lines/corners not marked or labeled
- 2. House corners not marked or labeled
- 3. Directions not clear to property
- 4. Property needs brush or vegetation removed
- 5. Backhoe pits required
- 6. Other **Move house back as shown – Please make changes as required and submit to Central Permitting. You will need to reconfirm through the IVR system**

When you have completed this, please call 910-893-7527 to confirm that the items mentioned have been corrected, we will then reschedule your property for evaluation.

Sincerely,

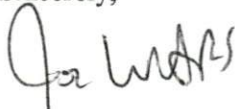

Joe West, R. S.
Environmental Health Specialist
Harnett County Department of Public Health

JW/ss

Copy: Central Permitting

HP: 5546

45

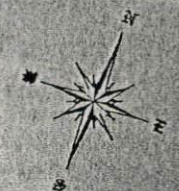

DEED 1469/856

OTTO ROAD
50' PUBLIC R/W

New
Set Backs
For
05-500 12614

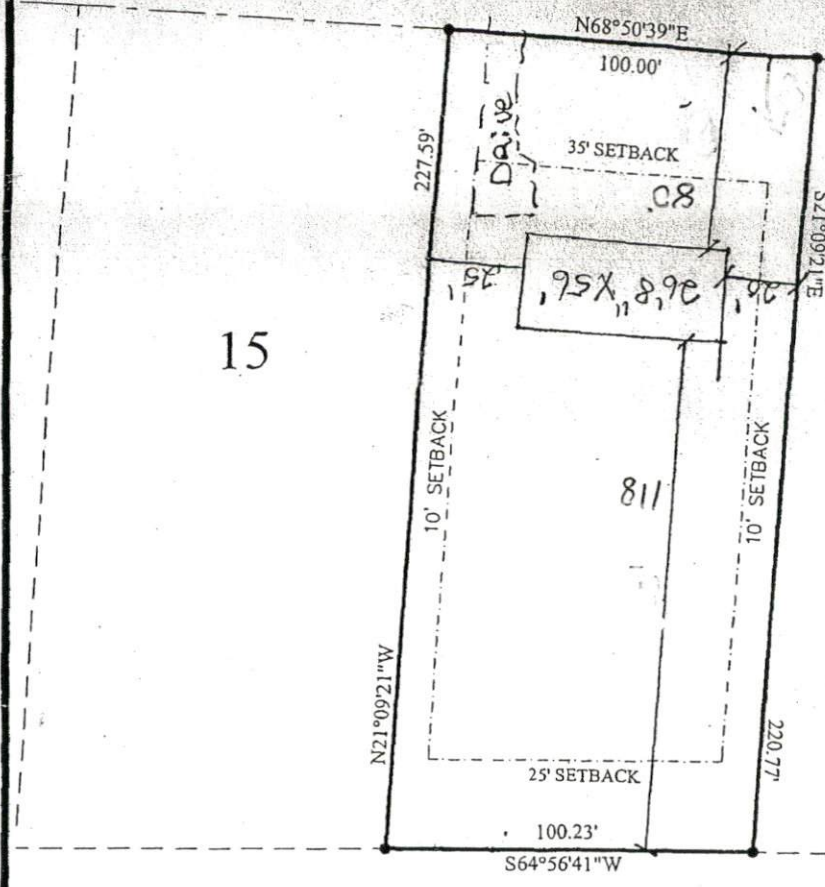

15

17

SITE PLAN APPROVAL
 DISTRICT R200R USE DWLT
 #BEDROOMS 3
 Date 4/10/05
 [Signature]
 Zoning Administrator

CHEROKEE RIDGE SUBDIVISION
PHASE ONE

NOTE: BEING ALL OF LOT 16 CHEROKEE RIDGE SUBDIVISION MAP BOOK 2005-99	LEGEND EIP EXISTING IRON PIPE SIP SET IRON PIPE R/W RIGHT OF WAY PP POWER POLE * ELEVATIONS	I FURTHER CERTIFY THAT THIS PROPERTY (DOES) (DOES NOT) LIE WITHIN A SPECIAL FLOOD HAZARD AREA AS DESIGNATED BY FIRM FLOOD INSURANCE
---	---	--

DATE: _____
 SCALE: 1" = 40'
 TOWNSHIP: BARBECUE, HARNETT CO.
 NORTH CAROLINA

SURVEY FOR:
 CHEROKEE RIDGE SUB.
 PHASE TWO
 LOT #16 - 0.51± ACRES
 70 0110 Hd

I, ROBERT J. BRACKEN CERTIFY THAT UNDER MY DIRECTION AND SUPERVISION THIS MAP WAS DRAWN FROM AN ACTUAL FIELD LAND SURVEY, THAT THE ERROR OF CLOSURE WAS CALCULATED BY LATITUDE AND DEPARTURE AND IS 1:10,000.
Robert J. Bracken
 PROFESSIONAL LAND SURVEYOR

BRACKEN & ASSOCIATES
 ENGINEERING · SURVEYING
 P. O. BOX 532 · SANFORD NC 27330
 Off (919) 776-5622 Fax (919) 774-6717
 HP: 5546