

Harnett County Government Complex
307 Cornelius Harnett Boulevard
Lillington, NC 27546

ph: 910-893-7550
fax: 910-893-9429

May 12, 2005

Mark Currin
3868 Spring Hill Church Rd
Lillington, NC 27546

Conf 27874

Re: Status of Improvement Permit Application #05-5-11910

Dear Mr. Currin,

On May 11, 2005, an Environmental Health Specialist from the Harnett County Health Department attempted to evaluate your property for the purpose of issuing an Improvement Permit. This individual was unable to evaluate your property for one or more of the following reasons.

- 1. Property lines/corners not marked or labeled
- 2. House corners not marked or labeled
- 3. Directions not clear to property
- 4. Property needs brush or vegetation removed
- 5. Backhoe pits required
- 6. Other Home must be as shown on your consultant's map. Please submit new plot plan to Central Permitting. (see attached copy)

When you have completed this, please call 910-893-7527 to confirm that the items mentioned have been corrected, we will then reschedule your property for evaluation.

Sincerely,

Joe West, R. S.
Environmental Health Specialist
Harnett County Department of Public Health

JW/ss
Copy: Central Permitting

the Eastern So & Environmental Associates, Inc.

P.O. Box 9321
Fayetteville, NC 28311
Phone/Fax (910) 822-4540

MARK CURRIN
LOT 3
LONESTAR ESTATES

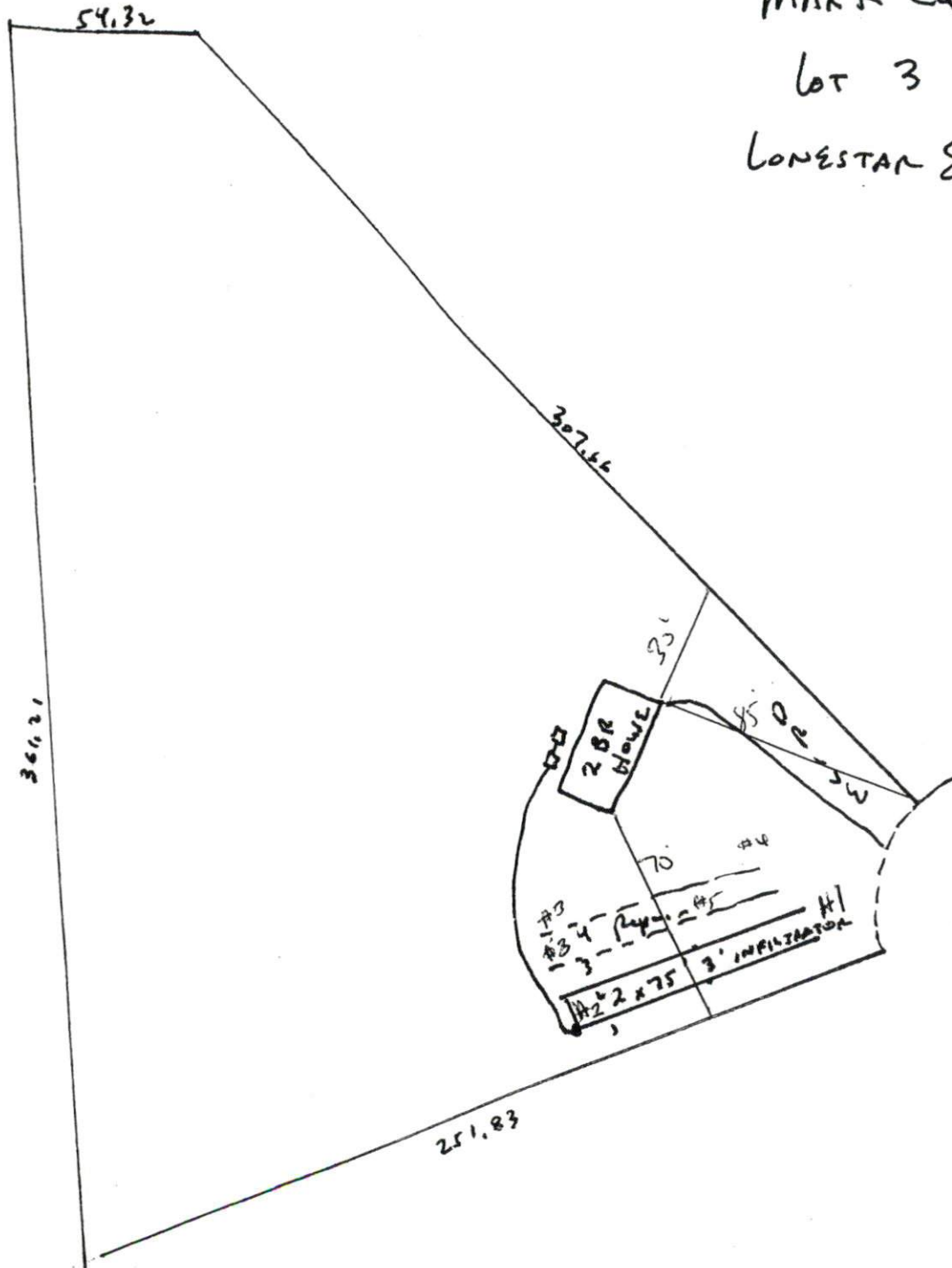

1" = 50'