

Initial Application Date: 4/19/05

Application # 05500/1910

925869

Re: App# 00-4-135

COUNTY OF HARNETT LAND USE APPLICATION  
Central Permitting 102 E. Front Street, Lillington, NC 27546  
Phone: (910) 893-4759 Fax: (910) 893-2793

LANDOWNER: James Mark Curran Mailing Address: 3868 Spring Hill Ch Rd  
City: Lillington State: NC Zip: 27546 Phone #: 910-893-4213  
APPLICANT: James Mark Curran Mailing Address: SAME  
City: \_\_\_\_\_ State: \_\_\_\_\_ Zip: \_\_\_\_\_ Phone #: \_\_\_\_\_

PROPERTY LOCATION: SR # 27 SR Name: 27  
Address: Constar Ct  
Parcel: 099566 014304 PIN: 9566-93-346/1.000  
Zoning: R20K Subdivision: Constar Estates Lot #: 3 Lot Size: 1.79  
Flood Plain: X Panel: 150 Watershed: n/a Deed Book/Page: 1248/346 Plat Book/Page: 98-530

DIRECTIONS TO THE PROPERTY FROM LILLINGTON: go Hwy 27 past Hwy 87 go 1.1 mile  
Constar on right go to end of road lot on right

PROPOSED USE:

- Sg. Family Dwelling (Size     x    ) # of Bedrooms     # Baths     Basement (w/wo bath)     Garage     Deck
- Multi-Family Dwelling No. Units     No. Bedrooms/Unit
- Manufactured Home (Size 14 x 70) # of Bedrooms 2 Garage     Deck
- Number of persons per household spec
- Business Sq. Ft. Retail Space     Type
- Industry Sq. Ft.     Type
- Church Seating Capacity     Kitchen
- Home Occupation (Size     x    ) # Rooms     Use
- Additional Information:
- Accessory Building (Size     x    ) Use
- Addition to Existing Building (Size     x    ) Use
- Other

Additional Information: \_\_\_\_\_

Water Supply:  County  Well (No. dwellings    )  Other

Sewage Supply:  New Septic Tank  Existing Septic Tank  County Sewer  Other

Erosion & Sedimentation Control Plan Required? YES NO

Property owner of this tract of land own land that contains a manufactured home w/in five hundred feet (500') of tract listed above? YES NO

Structures on this tract of land: Single family dwellings     Manufactured homes prop Other (specify)    

Required Residential Property Line Setbacks:

	Minimum	Actual
Front	35	60
Rear	25	200
Side	10	15
Corner	20	—
Nearest Building	10	—

*Mark Curran*  
*How far could I go*

If permits are granted I agree to conform to all ordinances and the laws of the State of North Carolina regulating such work and the specifications or plans submitted. I hereby swear that the foregoing statements are accurate and correct to the best of my knowledge.

James Mark Curran  
Signature of Owner or Owner's Agent

April 19 2005  
Date

\*\*This application expires 6 months from the initial date if no permits have been issued\*\*

A RECORDED SURVEY PLAT AND RECORDED DEED ARE REQUIRED WHEN APPLYING FOR A LAND USE APPLICATION

06/04

*(B) 5-11-05*

5/9 5

LEE SPEED  
B 865, PG 60

EIS

PRIVATE  
LOT(S)  
HEC

RENEE P. CURRIN  
DB 1248, PG 344  
MAP NO. 98-27

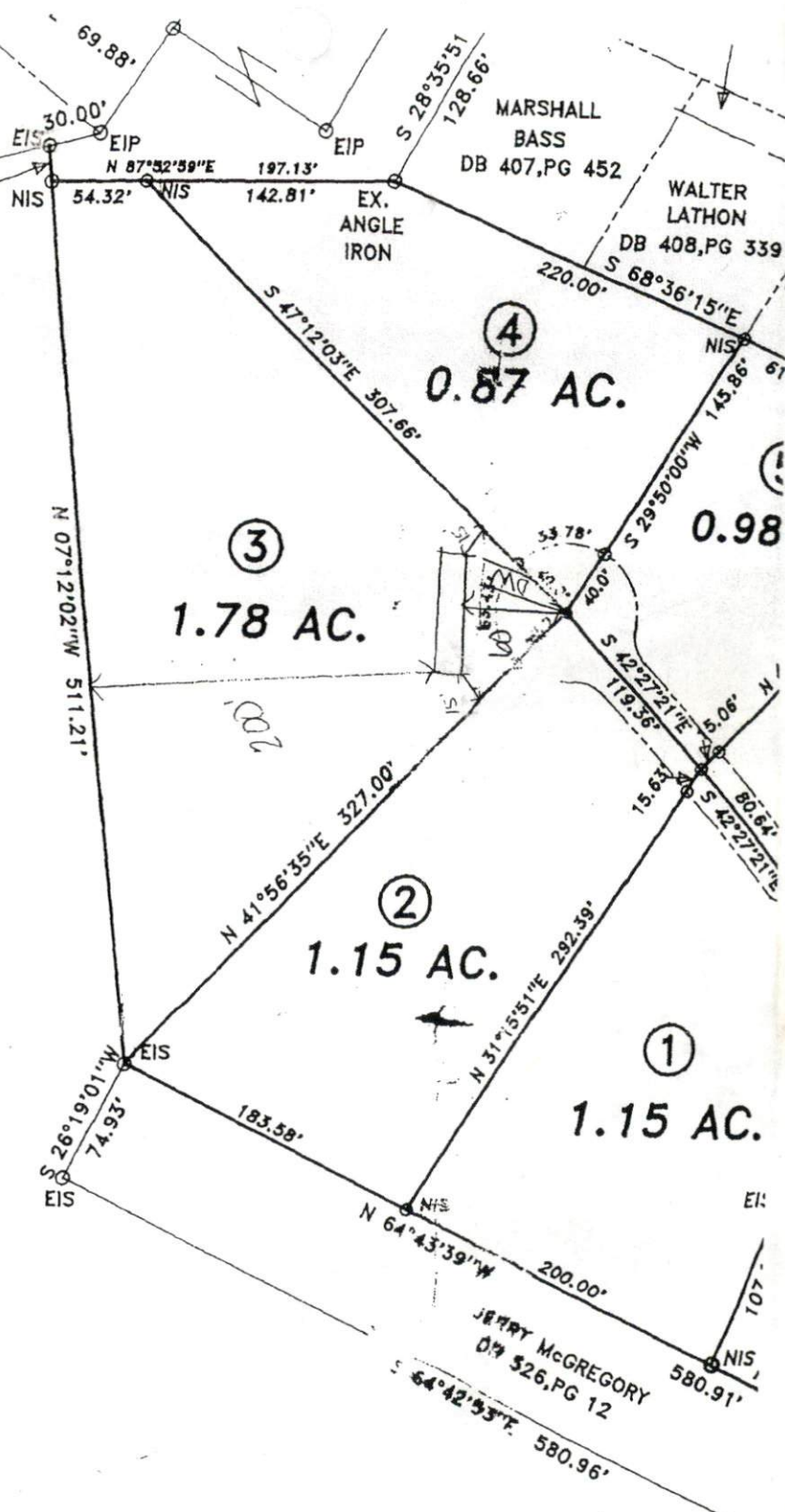

SITE PLAN APPROVAL  
 DISTRICT RAZOR USE SWMH  
 #BEDROOMS 2  
4/19/05 PJR  
 Date Zoning Administrator

*J. Mark Currin*

1=100

SOUTHEASTERN SOIL & ENVIRONMENTAL ASSOC., INC.

PROPOSED SUBSURFACE WASTE DISPOSAL SYSTEM DETAIL SHEET

SUBDIVISION Lowstar LOT 3

INITIAL SYSTEM pump to 3' chamber REPAIR SYSTEM pump to 3' chamber

BENCHMARK ELEV. 100.0 LOCATION Front corner 2/3

TYPE OF DISTRIBUTION pump to O-box

LTAR = 0.4 gpd (ft<sup>2</sup>)

LINE	ELEVATION	LENGTH	FLAG COLOR
Initial { 1	99.42	75'	O
2	98.92	75'	Y
3	98.92	75'	
4	97.83	75'	

BY M. Saker DATE 04/2015

FLAG COLOR: Y = YELLOW R = RED W = WHITE B = BLUE O = ORANGE P = PINK

# Southeastern Science & Environmental Associates, Inc.

P.O. Box 9321  
Fayetteville, NC 28311  
Phone/Fax (910) 822-4540

MARK CURRIN  
LOT 3  
LONESTAR ESTATES



1" = 50'

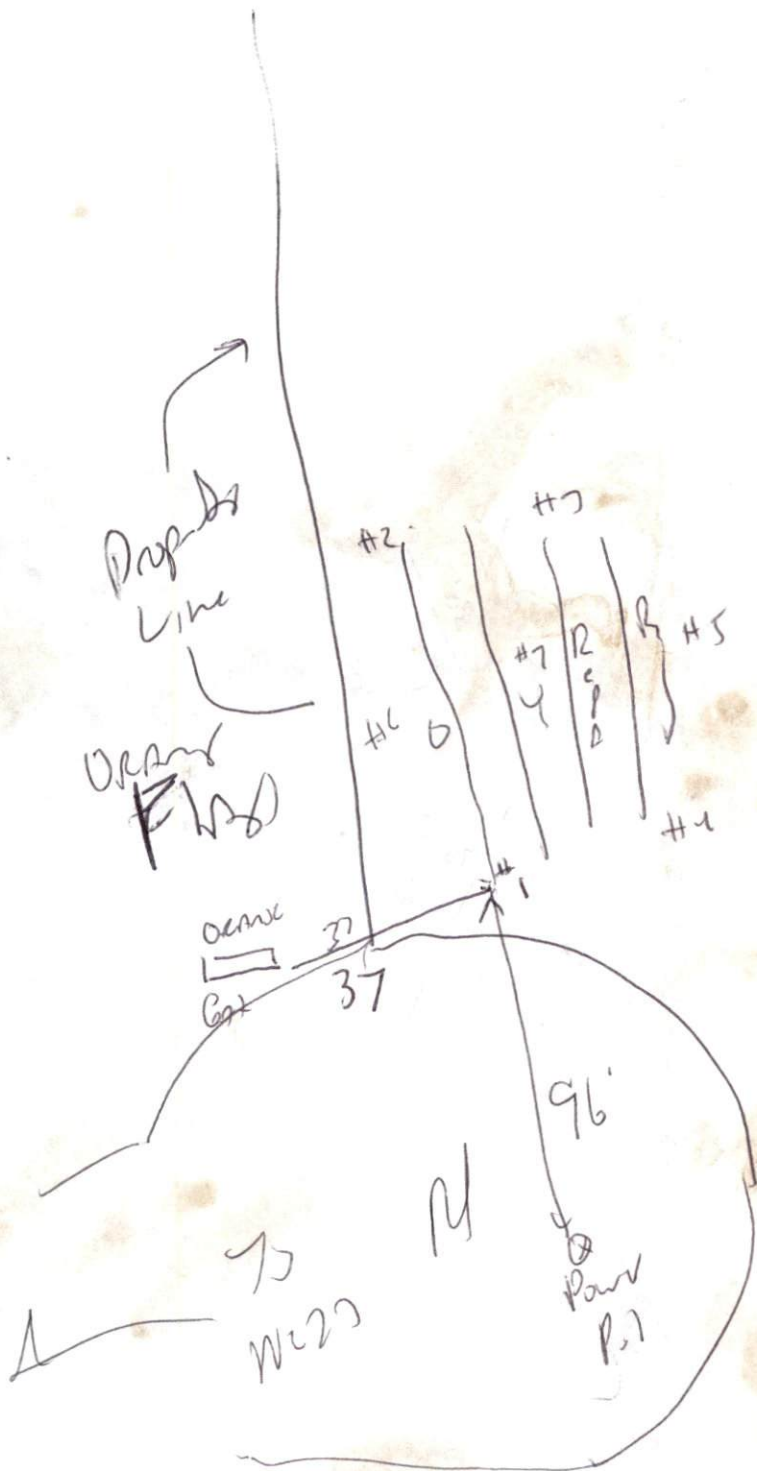

SOUTHEASTERN SOIL & ENVIRONMENTAL ASSOC., INC.

PROPOSED SUBSURFACE WASTE DISPOSAL SYSTEM DETAIL SHEET

SUBDIVISION Lowstar LOT 3

INITIAL SYSTEM pump to 3' chamber REPAIR SYSTEM pump to 3' chamber

BENCHMARK ELEV. 100.0 LOCATION Front corner 2/3

TYPE OF DISTRIBUTION pump to O-box

LTAR = 0.4 gpd (ftL)

LINE	ELEVATION	LENGTH	FLAG COLOR
1	99.42	75'	O
2	98.92	75'	Y
3	98.92	75'	
4	97.83	75'	

Initial

BY M Eaker DATE 04/10/05

FLAG COLOR: Y = YELLOW R = RED W = WHITE B = BLUE O = ORANGE P = PINK

# Southeastern Soil & Environmental Associates, Inc.

P.O. Box 9321  
Fayetteville, NC 28311  
Phone/Fax (910) 822-4540

MARK CURRIN  
LOT 3  
LONESTAR ESTATES

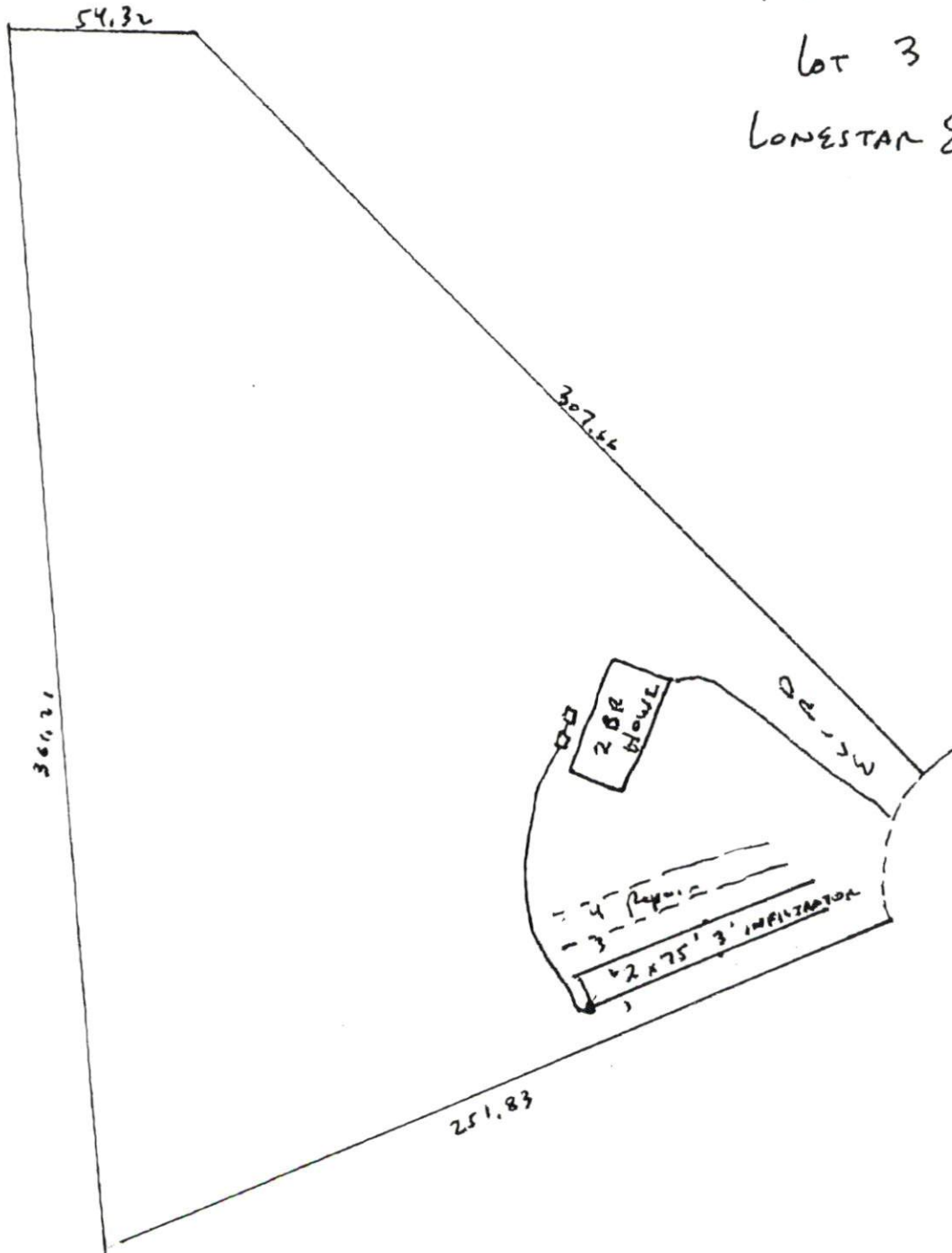

1" = 50'