

ENV Rec'd 5/12/05  
JM

Initial Application Date: 4/19/05  
5/26/05

Application # 0550011910R PR  
Re: App# 00-4-135

COUNTY OF HARNETT LAND USE APPLICATION  
Central Permitting 102 E. Front Street, Lillington, NC 27546 Phone: (910) 893-4759 Fax: (910) 893-2793

LANDOWNER: James Mark Curkin Mailing Address: 3868 Spring Hill Ch Rd 945124  
City: Lillington State: NC Zip: 27246 Phone #: 910-893-4213  
APPLICANT: James Mark Curkin Mailing Address: SAME  
City: \_\_\_\_\_ State: \_\_\_\_\_ Zip: \_\_\_\_\_ Phone #: \_\_\_\_\_

PROPERTY LOCATION: SR #: 27 SR Name: 27  
Address: Conistar Ct  
Parcel: 099510 014304 PIN: 9566-93-3461-000  
Zoning: R20K Subdivision: Conistar Estates Lot #: 3 Lot Size: 1.79  
Flood Plain: X Panel: 150 Watershed: n/a Deed Book/Page: 1248/346 Plat Book/Page: 98-530

DIRECTIONS TO THE PROPERTY FROM LILLINGTON: go Hwy 27 past Hwy 87 go 1.1 mile  
Conistar on right go to end of road lot on right

PROPOSED USE:

- Sg. Family Dwelling (Size \_\_\_\_\_ x \_\_\_\_\_) # of Bedrooms \_\_\_\_\_ # Baths \_\_\_\_\_ Basement (w/wo bath) \_\_\_\_\_ Garage \_\_\_\_\_ Deck \_\_\_\_\_
  - Multi-Family Dwelling No. Units \_\_\_\_\_ No. Bedrooms/Unit \_\_\_\_\_
  - Manufactured Home (Size 14 x 70) # of Bedrooms 2 Garage \_\_\_\_\_ Deck \_\_\_\_\_
  - Number of persons per household spec
  - Business Sq. Ft. Retail Space \_\_\_\_\_ Type \_\_\_\_\_
  - Industry Sq. Ft. \_\_\_\_\_ Type \_\_\_\_\_
  - Church Seating Capacity \_\_\_\_\_ Kitchen \_\_\_\_\_
  - Home Occupation (Size \_\_\_\_\_ x \_\_\_\_\_) # Rooms \_\_\_\_\_ Use \_\_\_\_\_
- Additional Information: \_\_\_\_\_
- Accessory Building (Size \_\_\_\_\_ x \_\_\_\_\_) Use \_\_\_\_\_
  - Addition to Existing Building (Size \_\_\_\_\_ x \_\_\_\_\_) Use \_\_\_\_\_
  - Other \_\_\_\_\_

Additional Information: \_\_\_\_\_

Water Supply:  County  Well (No. dwellings \_\_\_\_\_)  Other \_\_\_\_\_

Sewage Supply:  New Septic Tank  Existing Septic Tank  County Sewer  Other \_\_\_\_\_

Erosion & Sedimentation Control Plan Required? YES NO

Property owner of this tract of land own land that contains a manufactured home w/in five hundred feet (500') of tract listed above? YES NO

Structures on this tract of land: Single family dwellings \_\_\_\_\_ Manufactured homes prop Other (specify) \_\_\_\_\_

| Required Residential Property Line Setbacks: | Minimum | Actual         |   |
|--|---------|----------------|---|
| Front  | 35      | <u>60110'</u>  | * Revised as per<br>EHealth.no<br>change (PR) |
| Rear   | 25      | <u>200150'</u> |   |
| Side   | 10      | <u>1530'</u>   |   |
| Corner                                       | 20      | —              |   |
| Nearest Building                             | 10      | —              |   |

If permits are granted I agree to conform to all ordinances and the laws of the State of North Carolina regulating such work and the specifications or plans submitted. I hereby swear that the foregoing statements are accurate and correct to the best of my knowledge.

James Mark Curkin  
Signature of Owner or Owner's Agent

April 19 2005  
Date

\*\*This application expires 6 months from the initial date if no permits have been issued\*\*

A RECORDED SURVEY PLAT AND RECORDED DEED ARE REQUIRED WHEN APPLYING FOR A LAND USE APPLICATION

5/26 S

LEE SPEED  
B 865, PG 60

EIS

PRIVATE  
LOT(S)  
H.E.

RENEE P. CURRIN  
DB 1248, PG 344  
MAP NO. 98-27

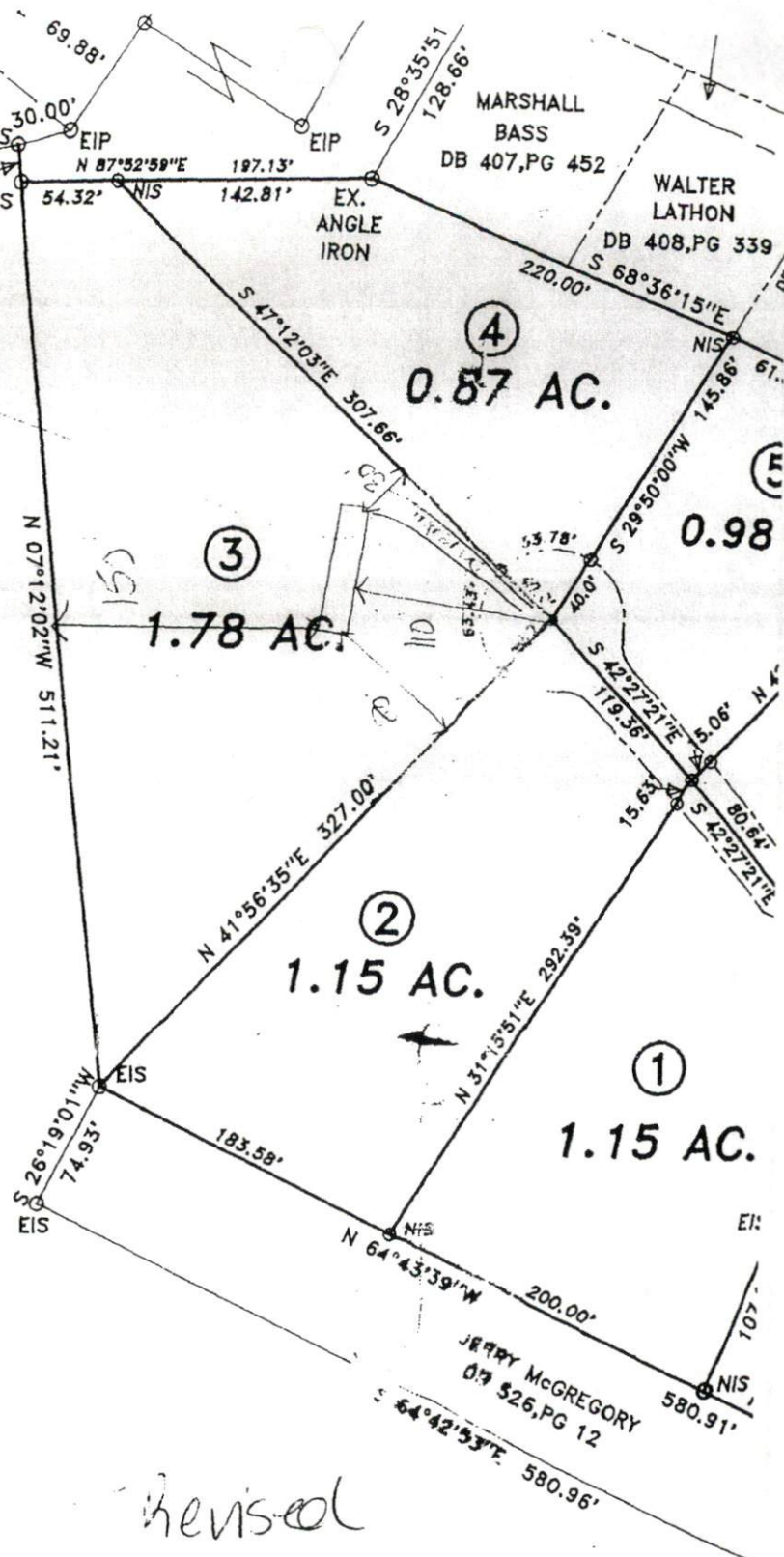

*Revised*

SITE PLAN APPROVAL

DISTRICT RAZOR USE SWMH

#BEDROOMS 2

4/19/05 PJR  
Date 5/26/05 Zoning Administrator

*[Signature]*  
*[Signature]*

1=100