

HTE 05-50011789

IMPROVEMENT PERMIT

21818

Be it ordained by the Harnett County Board of Health as follows: Section III, Item B. "No Person shall begin construction of any building at which a septic tank system is to be used for disposal of sewage without first obtaining a written permit from the Harnett County Health Department."

Name: (owner) Pine Grove Dev. Corp.
Property Location: SR# 1141
New Installation, Septic Tank, Repairs, Nitrification Line

Subdivision Cherokee Ridge Lot # 23

Tax ID # Quadrant #

Number of Bedrooms Proposed: 4 (27x76) Lot Size: 0.81 Ac

Basement with Plumbing: Garage:

Water Supply: Well, Public, Community

Distance From Well: 50 ft.

Following is the minimum specifications for sewage disposal system on above captioned property. Subject to final approval.

Type of system: Conventional, Other

Size of tank: Septic Tank: 1000 gallons Pump Tank:

Subsurface Drainage Field No. of ditches, exact length of each ditch, width of ditches, depth of ditches

French Drain Required: Linear feet

Date: 04-05-05

Signed: J. W. ... Environmental Health Specialist

This permit is subject to revocation if site plans or intended use change.

STUBOUT Plumbing, hallse
Maintain All set Backs
Meet on site for Final
Layout

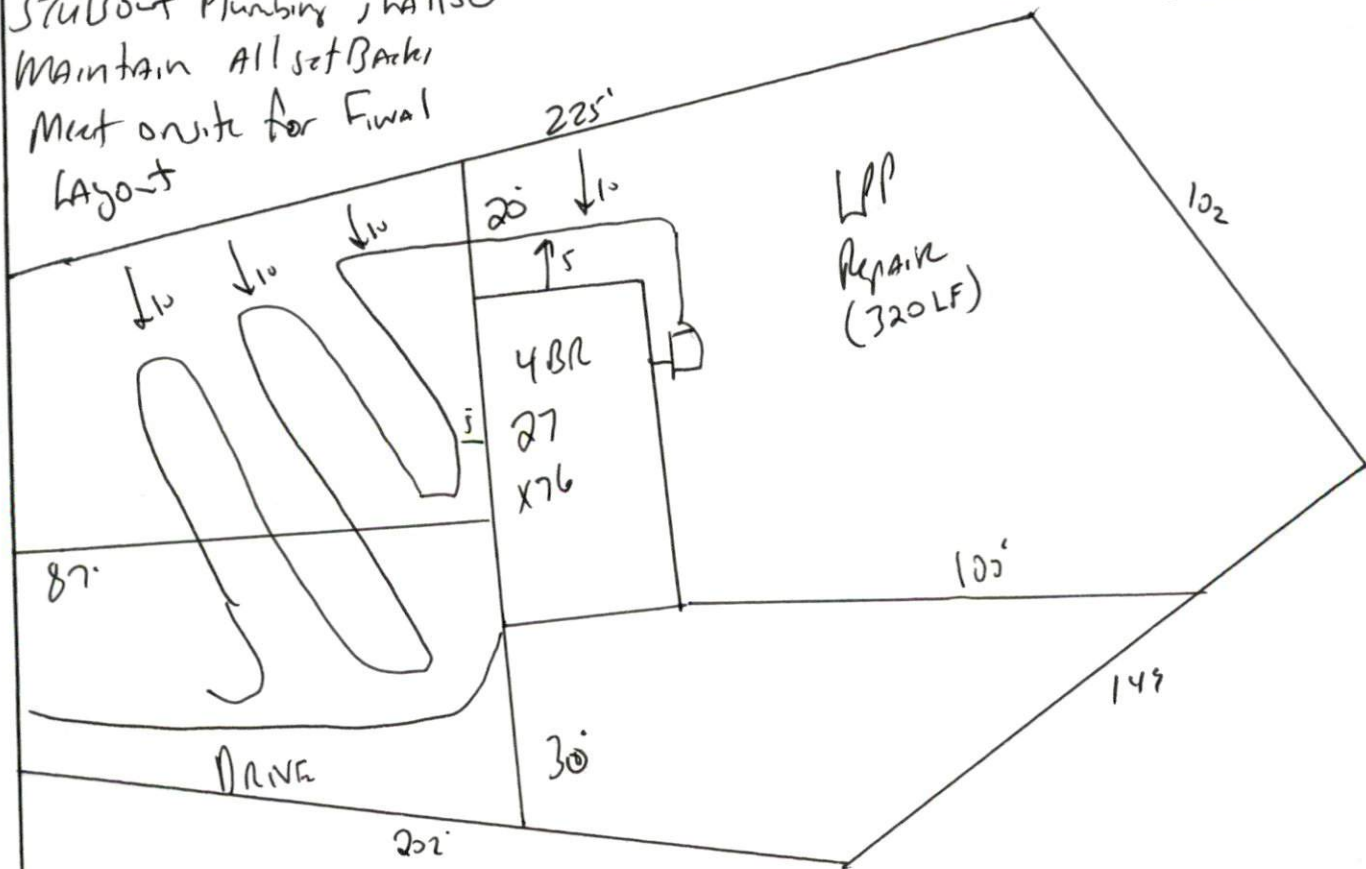

Propose trail

HARNETT COUNTY DEPARTMENT OF PUBLIC HEALTH  
AUTHORIZATION TO CONSTRUCT

Authorization is hereby given to construct a wastewater system to the specifications described by Harnett County Department of Public Health, Improvement Permit # 21818. This authorization shall be valid for a period not to exceed five (5) years from the date of issuance. *This authorization will be invalid if ownership, site plans, or intended use change.*

Pine Grove Dev. Corp

Name

Telephone #

Address

1141

Property Location SR#

Road Name

Cherokee Ridge

27

4(27x76)

.81 Ac

Subdivision

Lot #

# Bedrooms Proposed

Lot Size

**TYPE OF SYSTEM**

New Installation [ ] Repair

Septic Tank

Nitrification Lines

Conventional [ ] Other \_\_\_\_\_

[ ] Basement [ ] With Plumbing [ ] Without Plumbing

Water Supply: [ ] Well  Public Water Supply Minimum Well Setback: 50 Ft.

Septic Tank 1000 gal Pump Chamber \_\_\_\_\_ gal

**NITRIFICATION FIELD SPECIFICATIONS**

Number of fields 1 # of lines per field 1 Length of lines 280 Ft.

Width of ditches 3 ft. Depth of ditches 18.24 inches

French Drain: Linear feet required \_\_\_\_\_ Depth of gravel \_\_\_\_\_

No wastewater system shall be covered or placed into use by any person until an inspection by the Harnett County Health Department has determined that the system has been installed according to the conditions of the Improvement Permit and that a valid Operations Permit has been issued.

Joe West RS

Signature of Authorized Agent for Harnett County

04-05-05

Date