

Be it ordained by the Harnett County Board of Health as follows: Section III, Item B. "No Person shall begin construction of any building at which a septic tank system is to be used for disposal of sewage without first obtaining a written permit from the Harnett County Health Department."

Name: (owner) Pine Grove Dev. New Installation Septic Tank
 Property Location: SR# 1141 Repairs Nitrification Line

Subdivision Cherokee Ridge Lot # 13

Tax ID # _____ Quadrant # _____

Number of Bedrooms Proposed: 3 (26x56) Lot Size: .55 AC

Basement with Plumbing: Garage: MAY BE ABLE TO GET OUT OF PUMP - MEET ON SITE - MAY HAVE TO USE 25% REDUCTION SYSTEM
 Water Supply: Well Public Community
 Distance From Well: 50 ft.

Following is the minimum specifications for sewage disposal system on above captioned property. Subject to final approval.

Type of system: Conventional Other Pump to Conventional

Size of tank: Septic Tank: 1000 gallons Pump Tank: 1000 gallons

Subsurface Drainage Field No. of ditches 1 exact length of each ditch 300 ft. width of ditches 3 ft. depth of ditches 18 in.

French Drain Required: _____ Linear feet

Date: 3-10-05

This permit is subject to revocation if site plans or intended use change.

Signed: [Signature]
 Environmental Health Specialist

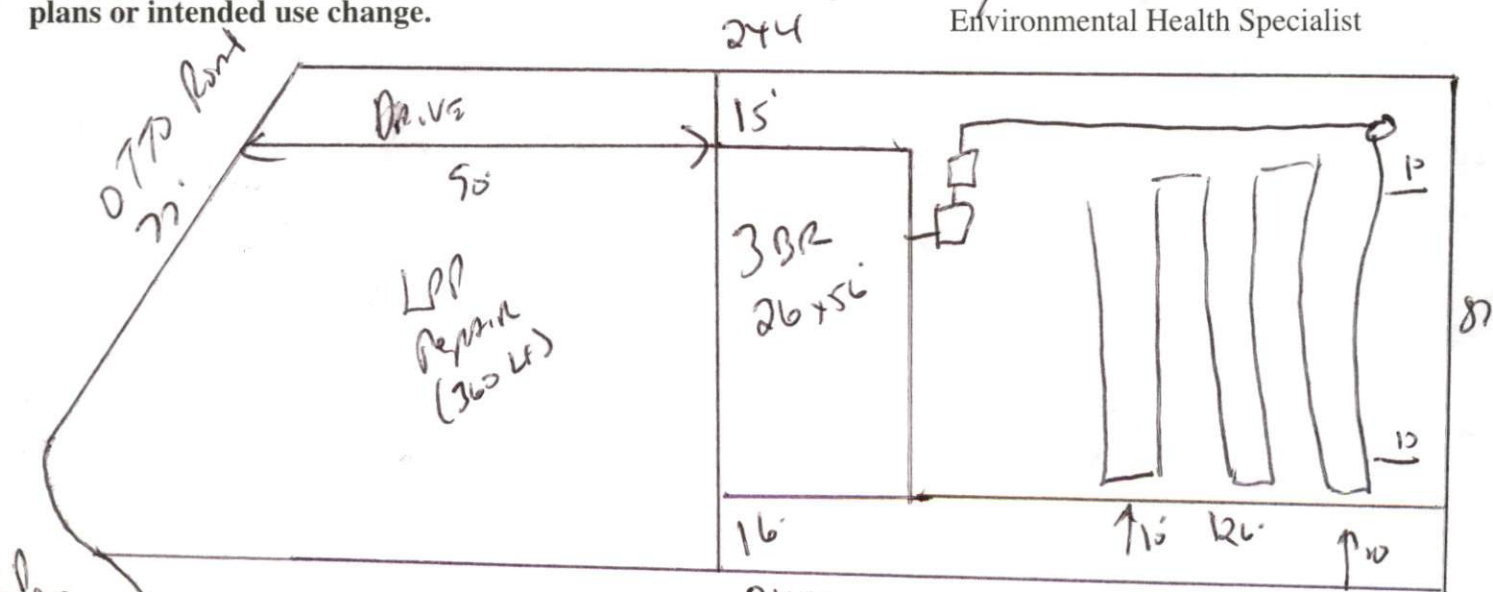

Meet onsite for Final layout (Final layout may change)
Do not STUB out plumbing until Final layout has been determined.

HARNETT COUNTY DEPARTMENT OF PUBLIC HEALTH
AUTHORIZATION TO CONSTRUCT

Authorization is hereby given to construct a wastewater system to the specifications described by Harnett County Department of Public Health, Improvement Permit # 21931. This authorization shall be valid for a period not to exceed five (5) years from the date of issuance. *This authorization will be invalid if ownership, site plans, or intended use change.*

Pine Grove Dr.

Name

Telephone #

Address

1141

Property Location SR#

Chester Ridge

Road Name

55 AC

Subdivision

Lot #

Bedrooms Proposed

Lot Size

13

3(26x56)

TYPE OF SYSTEM

New Installation [] Repair

Septic Tank

Nitrification Lines

Conventional

Other

Prop to Conventional

[] Basement [] With Plumbing

[] Without Plumbing

Water Supply: [] Well

Public Water Supply Minimum Well Setback: 50 Ft.

Septic Tank 1000 gal

Pump Chamber 1000 gal

NITRIFICATION FIELD SPECIFICATIONS

Number of fields 1 # of lines per field 1 Length of lines 300 Ft.

Width of ditches 3 ft. Depth of ditches 18 inches

French Drain: Linear feet required _____ Depth of gravel _____

No wastewater system shall be covered or placed into use by any person until an inspection by the Harnett County Health Department has determined that the system has been installed according to the conditions of the Improvement Permit and that a valid Operations Permit has been issued.

Joe West RS

Signature of Authorized Agent for Harnett County

3/10/05

Date