

Initial Application Date: 2/15/05

JW
107

Application # 0550011360

COUNTY OF HARNETT LAND USE APPLICATION

Att. Cal. # 11362
of front porch

Central Permitting

102 E. Front Street, Lillington, NC 27546

Phone: (910) 893-4759

Fax: (910) 893-2793

LANDOWNER: TERRI CIERI Mailing Address: 100 RIDGEVIEW DRIVE
City: CAMERON State: NC Zip: 28326 Phone #: 919-499-2424

APPLICANT: SAME Mailing Address: _____
City: _____ State: _____ Zip: _____ Phone #: _____

PROPERTY LOCATION: SR #: RT 24/27 SR Name: HWY 24/27
Parcel: 09-9565-0136-42 PIN: 9555-89-4060
Zoning: RA20R Subdivision: THE HIGHLANDS at SHERWOOD FOREST Lot #: 73 Lot Size: .567 AC
Flood Plain: X Panel: 150 Watershed: III Deed Book/Page: 1035/109 1915/490 lat Book/Page: 2000-61

If located with a Watershed indicate the % of Imperious Surface: _____
DIRECTIONS TO THE PROPERTY FROM LILLINGTON: RT 27 WEST LEFT TURN ONTO RIDGEVIEW DRIVE INTO THE HIGHLANDS at SHERWOOD FOREST

PROPOSED USE:

- Sg. Family Dwelling (Size x) # of Bedrooms # Baths Basement (w/wo bath) Garage Deck
- Multi-Family Dwelling No. Units No. Bedrooms/Unit
- Manufactured Home (Size 72 x 42) # of Bedrooms 3 Garage YES Deck YES*
Comments: RAISED UNCOVERED FRONT PORCH, BACK PATIO
- Number of persons per household SPEC * Attach Garage
- Business Sq. Ft. Retail Space Type
- Industry Sq. Ft. Type
- Home Occupation (Size x) # Rooms Use
- Accessory Building (Size x) Use
- Addition to Existing Building (Size 24 x 24) Use GARAGE
- Other

Water Supply: (County) (Well (No. dwellings)) (Other)

Sewage Supply: (New Septic Tank) (Existing Septic Tank) (County Sewer) (Other)

Erosion & Sedimentation Control Plan Required? YES () NO ()

Structures on this tract of land: Single family dwellings Manufactured homes PROP Other (specify)

Property owner of this tract of land own land that contains a manufactured home w/in five hundred feet (500') of tract listed above? YES () NO ()

Required Property Line Setbacks:	Minimum	Actual	Minimum	Actual
Front	<u>35'</u>	<u>40'</u>	Rear	<u>25'</u>
Side	<u>10'</u>	<u>12' / 15'</u>	Corner	<u> </u>
Nearest Building	<u>10'</u>	<u> </u>		<u> </u>

If permits are granted I agree to conform to all ordinances and the laws of the State of North Carolina regulating such work and the specifications or plans submitted. I hereby swear that the foregoing statements are accurate and correct to the best of my knowledge.

Terri Cieri
Signature of Owner or Owner's Agent

2/15/05
Date

Original app #
00-4599

This application expires 6 months from the date issued if no permits have been issued

A RECORDED SURVEY PLAT AND RECORDED DEED ARE REQUIRED WHEN APPLYING FOR A LAND USE PERMIT

Confirmed per customer on 2/15/05
ENV. Notified on 3/14/05 - IVR failure 2/15/05

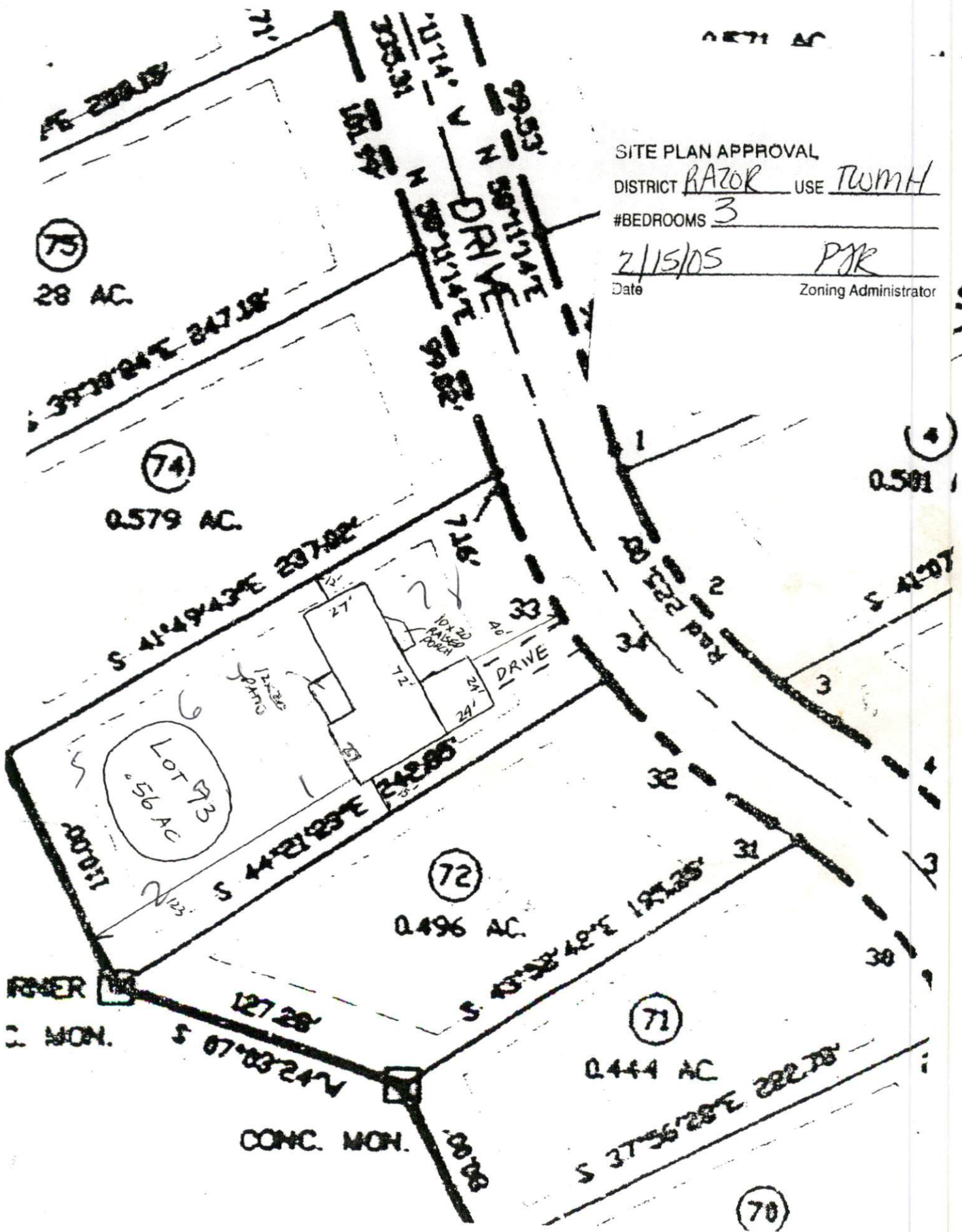

SITE PLAN APPROVAL
DISTRICT RAZOR USE TWMH
#BEDROOMS 3
2/15/05 PJR
Date Zoning Administrator