

COMMENTS: _____

<u>LANDSCAPE POSITIONS</u>	<u>GROUP</u>	<u>TEXTURES</u>	<u>.1955 LTAR</u>	<u>CONSISTENCE MOIST</u>	<u>WET</u>
R-RIDGE	I	S-SAND	1.2 - 0.8	VFR-VERY FRIABLE FR-FRIABLE FI-FIRM VFI-VERY FIRM EFI-EXTREMELY FIRM	NS-NON-STICKY SS-SLIGHTLY STICKY S-STICKY VS-VERY STICKY NP-NON-PLASTIC SP-SLIGHTLY STICKY P-PLASTIC VP-VERY PLASTIC
S-SHOULDER SLOPE		LS-LOAMY SAND			
L-LINEAR SLOPE	II	SL-SANDY LOAM	0.8 - 0.6		
FS-FOOT SLOPE		L-LOAM			
N-NOSE SLOPE	III	SI-SILT-	0.6 - 0.3		
H-HEAD SLOPE		SIL-SILT LOAM			
CC-CONCLAVE SLOPE		CL-CLAY LOAM			
CV-CONVEX SLOPE		SCL-SANDY CLAY LOAM			
T-TERRACE	IV	SIC-SILTY CLAY	0.4 - 0.1		
FP-FLOOD PLAN		C-CLAY			
		SC-SANDY CLAY			

STRUCTURE

- SG-SINGLE GRAIN
- M-MASSIVE
- CR-CRUMB
- GR-GRANULAR
- SBK-SUBANGULAR BLOCKY
- ABK-ANGULAR BLOCKY
- PL-PLATY
- PR-PRISMATIC

MINERALOGY

- SLIGHTLY EXPANSIVE
- EXPANSIVE

Show profile locations and other site features (dimensions, reference or benchmark, and North).

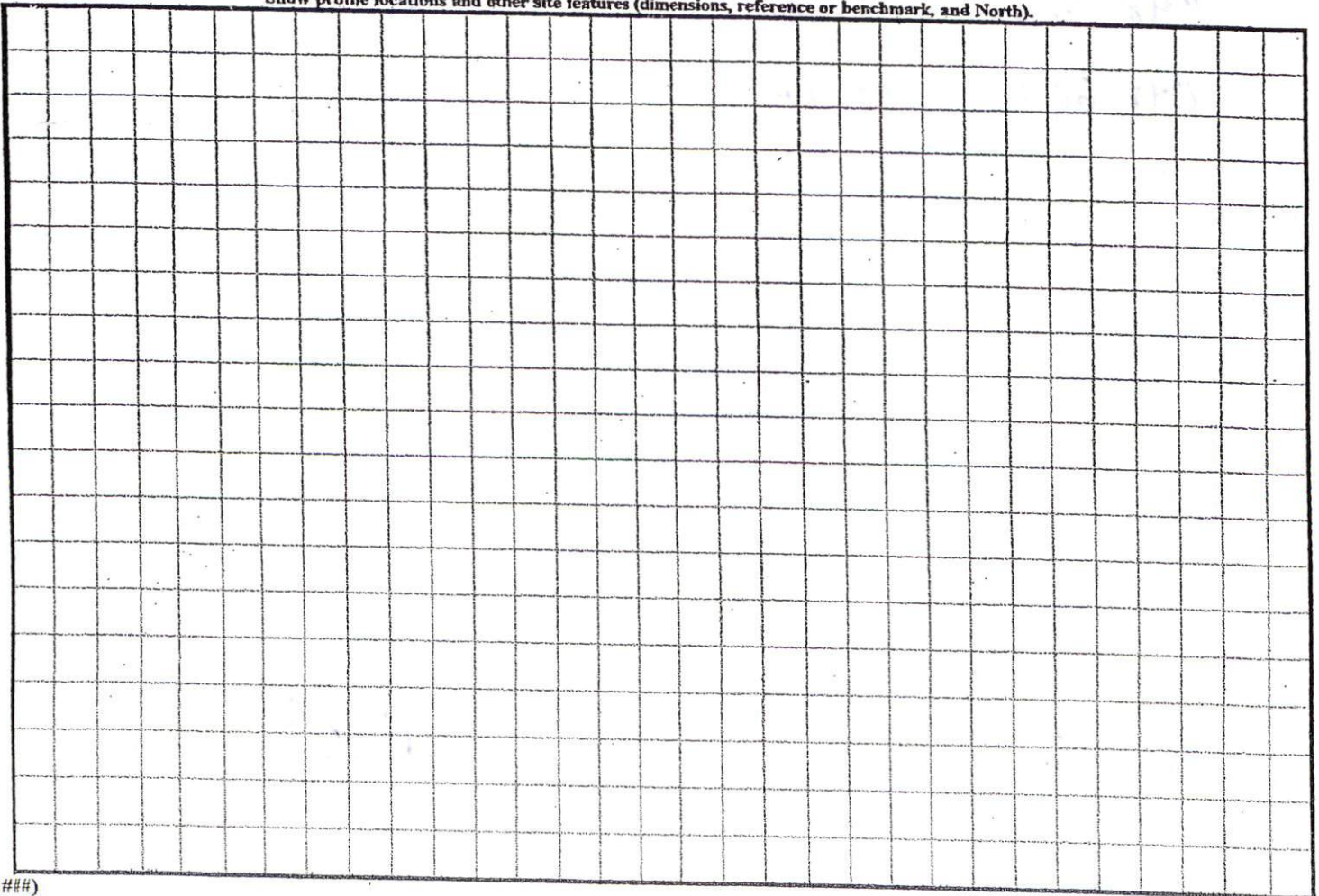

HP:5454

CURVE TABLE				
CURVE	LENGTH	RADIUS	BEARING	CHORD
C-9	37.94	50.0'	N51°30'34"W	37.03
C-10	21.03	25.0'	S49°09'00"E	20.41



DEED 14692856.

SITE PLAN APPROVAL

DISTRICT HAZOR USE NORM

#BEDROOMS 3

2/10/05 PJR

Date Zoning Administrator

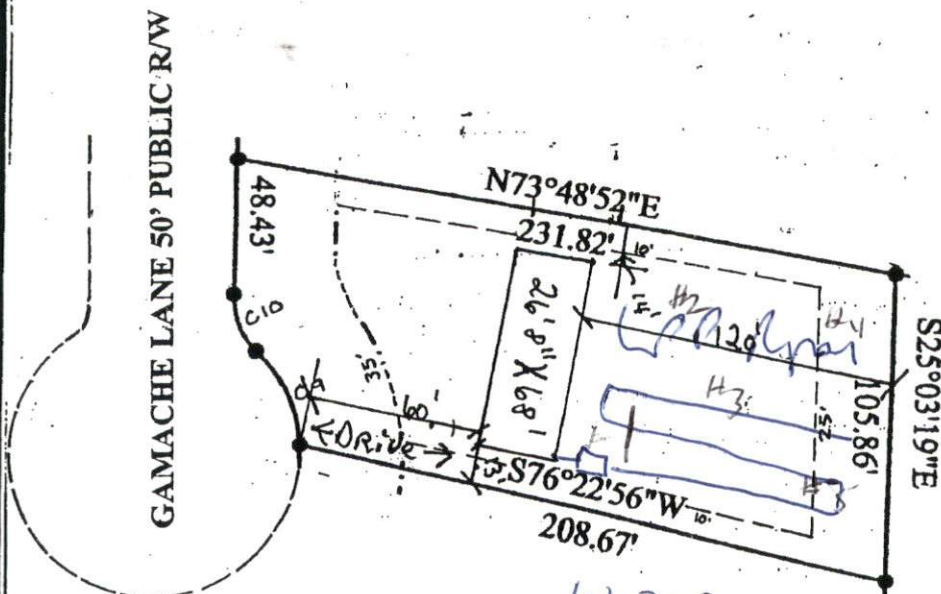

NOTE:

BEING ALL OF LOT B
CHEROKEE RIDGE S/D
MAP 2004-442

LEGEND

EIP
SIP
R/W
PP
*

FOUND IRON PIPE
SET IRON PIPE
RIGHT OF WAY
POWER POLE
ELEVATIONS

I FURTHER CERTIFY THAT THIS PROPERTY
(DOES NOT)
LIE WITHIN A SPECIAL FLOOD HAZARD AREA
AS DESIGNATED BY FIRM FLOOD INSURANCE

DATE: MAY 24, 2004

SCALE: 1" = 50'

TOWNSHIP: BARBECUE, HARNETT CO.
NORTH CAROLINA

SURVEY FOR:

CHEROKEE RIDGE SUBDIVISION
PHASE 1
LOT # 8

I, ROBERT J. BRACKEN CERTIFY THAT UNDER
MY DIRECTION AND SUPERVISION THIS MAP WAS
DRAWN FROM AN ACTUAL FIELD LAND SURVEY,
THAT THE ERROR OF CLOSURE WAS CALCULATED
BY LATITUDE AND DEPARTURE AND IS 1:10,000.

Robert J. Bracken L-1373
REGISTERED LAND SURVEYOR

BRACKEN & ASSOCIATES
ENGINEERING • SURVEYING
P. O. BOX 532 • SANFORD NC 27330
Off (919) 778-5822 Fax (919) 774-6717

HP:5454