

COMMENTS: _____

| <u>LANDSCAPE POSITIONS</u> | <u>GROUP</u> | <u>TEXTURES</u> | <u>.1955 LTAR</u> | <u>CONSISTENCE MOIST</u> | <u>WET</u> |
|----------------------------|--------------|----------------------|-------------------|--------------------------|--------------------|
| R-RIDGE | I | S-SAND | 1.2 - 0.8 | VFR-VERY FRIABLE | NS-NON-STICKY |
| S-SHOULDER SLOPE | | LS-LOAMY SAND | | | |
| L-LINEAR SLOPE | II | SL-SANDY LOAM | 0.8 - 0.6 | FR-FRIABLE | SS-SLIGHTLY STICKY |
| FS-FOOT SLOPE | | L-LOAM | | FI-FIRM | S-STICKY |
| N-NOSE SLOPE | | | | VFI-VERY FIRM | VS-VERY STICKY |
| H-HEAD SLOPE | III | SI-SILT- | 0.6 - 0.3 | EFI-EXTREMELY FIRM | NP-NON-PLASTIC |
| CC-CONCLAVE SLOPE | | SIL-SILT LOAM | | | SP-SLIGHTLY STICKY |
| CV-CONVEX SLOPE | | CL-CLAY LOAM | | | P-PLASTIC |
| T-TERRACE | | SCL-SANDY CLAY LOAM | | | VP-VERY PLASTIC |
| FP-FLOOD PLAN | | SICL-SILTY CLAY LOAM | | | |
| | IV | SIC-SILTY CLAY | 0.4 - 0.1 | | |
| | | C-CLAY | | | |
| | | SC-SANDY CLAY | | | |

STRUCTURE
 SG-SINGLE GRAIN
 M-MASSIVE
 CR-CRUMB
 GR-GRANULAR
 SBK-SUBANGULAR BLOCKY
 ABK-ANGULAR BLOCKY
 PL-PLATY
 PR-PRISMATIC

MINERALOGY
 SLIGHTLY EXPANSIVE
 EXPANSIVE

Show profile locations and other site features (dimensions, reference or benchmark, and North).

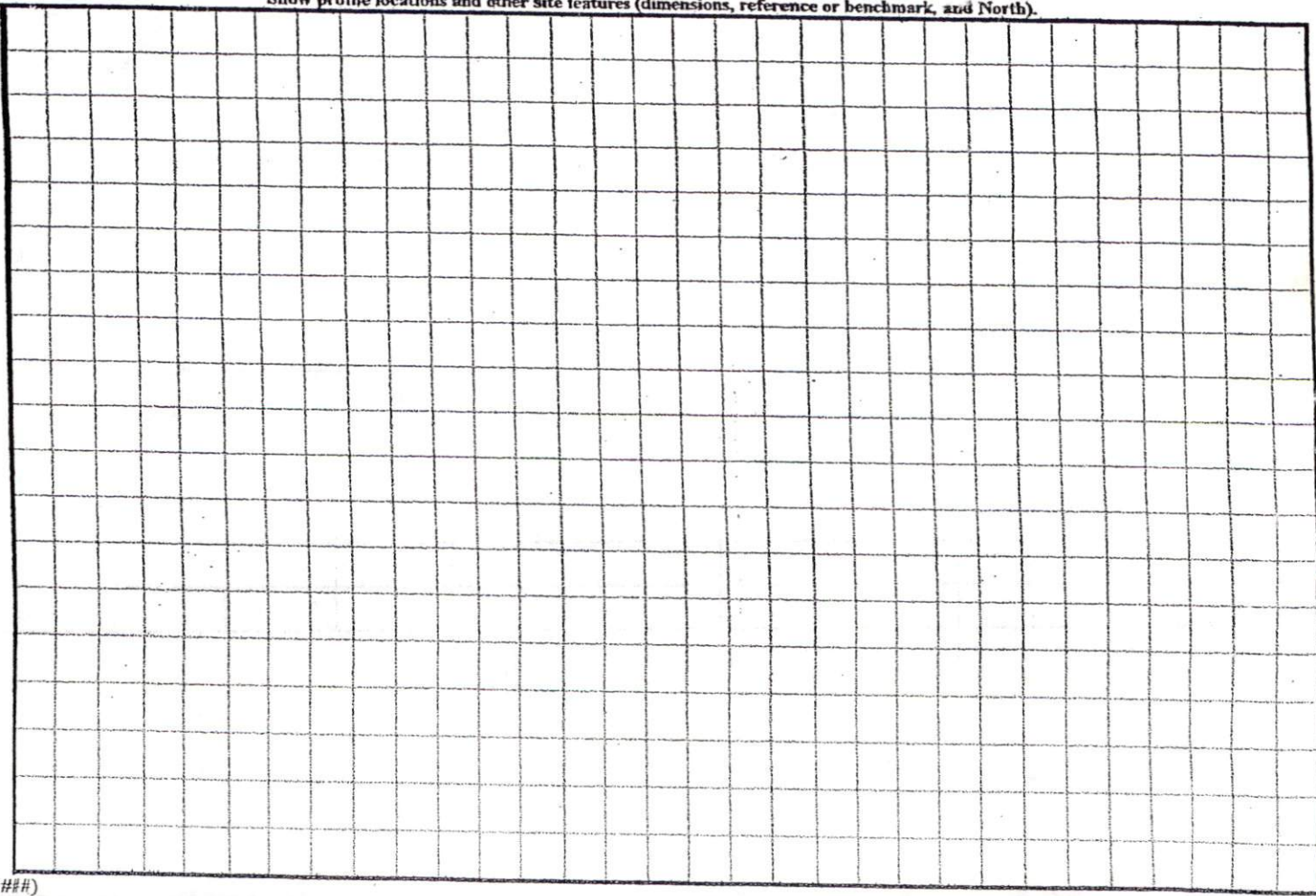

CURVE TABLE

| CURVE | LENGTH | RADIUS | BEARING | CHORD |
|-------|--------|--------|-------------|-------|
| C17 | 79.97 | 150.00 | N88°52'53"E | 79.02 |

HP: 5 53



DEED 1469/856

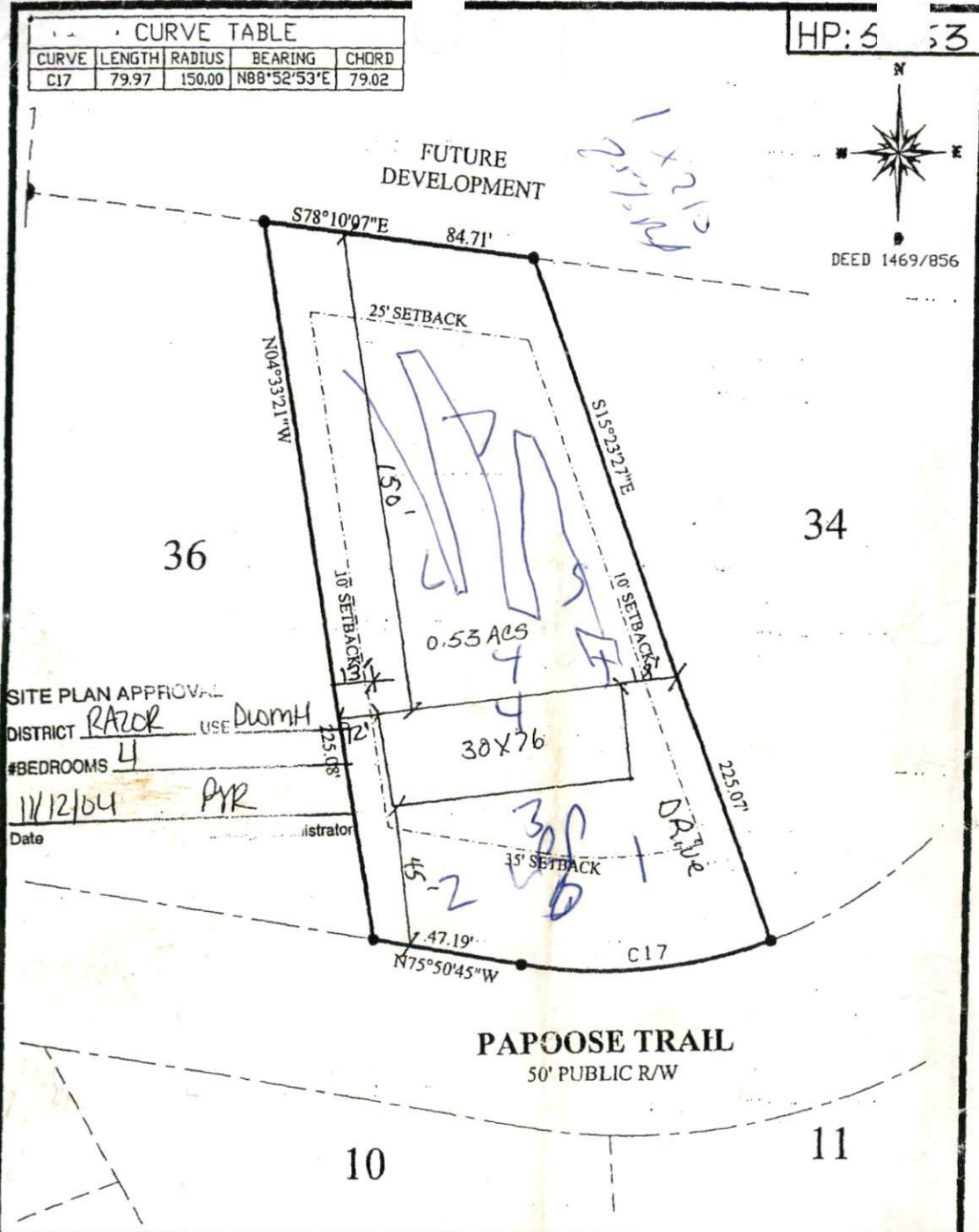

SITE PLAN APPROVAL
 DISTRICT RAZOR USE DwornH
 #BEDROOMS 4
 Date 11/12/04 PR
 Administrator

NOTE: BEING ALL OF LOT 35 CHEROKEE RIDGE SUBDIVISION MAP 2004 - 442

LEGEND: FIP. SIP. R/W. PP. *

FOUND IRON PIPE SET IRON PIPE RIGHT OF WAY POWER POLE ELEVATIONS

I FURTHER CERTIFY THAT THIS PROPERTY (DOES) (DOES NOT) LIE WITHIN A SPECIAL FLOOD HAZARD AREA AS DESIGNATED BY FIRM FLOOD INSURANCE

DATE: JUNE 7, 2004 SURVEY FOR: LOT #35

SCALE: 1" = 40'

TOWNSHIP: BARBECUE, HARNETT CO.

NORTH CAROLINA

I, ROBERT J. BRACKEN CERTIFY THAT UNDER MY DIRECTION AND SUPERVISION THIS MAP WAS DRAWN FROM AN ACTUAL FIELD LAND SURVEY, THAT THE ERROR OF CLOSURE WAS CALCULATED BY LATITUDE AND DEPARTURE AND IS 1:10,000.

Robert J. Bracken L. 1373
 REGISTERED LAND SURVEYOR

BRACKEN & ASSOCIATES
 ENGINEERING • SURVEYING
 P. O. BOX 532 • SANFORD NC 27330
 Off (919) 776-5622 Fax (919) 774-6717

HP: 5463