

**SOIL/SITE EVALUATION
 for ON-SITE WASTEWATER SYSTEM**

Owner: _____ Applicant: _____
 Address: _____ Date Evaluated: _____
 Proposed Facility: _____ Design Flow (.1949): _____ Property Size: _____
 Location of Site: _____ Property Recorded: _____
 Water Supply: Public Individual Well Spring Other
 Evaluation Method: Auger Boring Pit Cut
 Type of Wastewater: Sewage Industrial Process Mixed

Profile #	1940 Landscape Position/Slope%	Horizon Depth (IN.)	SOIL MORPHOLOGY 1941		OTHER PROFILE FACTORS				Profile Class & LTAR
			1941 Structure/Texture	1941 Consistence Mineralogy	1942 Soil Wetness/Color	1943 Soil Depth (IN.)	1956 Sapro Class	1944 Restr Horiz	
1		0-24	SL	FA/LC					
		24-38	SCL	FA/LC					
		38-48	SC	S F2					
2		0-18	SL	FA/LC					
		18-38	SCL	FA/LC					
		38-48	SL	S F2					
B #4 7		0-12	SL	FA/LC					
		12-24	SCL	FA/LC					
		24-38	SE	S F2					
		38			CLC				
HT, 8, 10 11, 12		0-18	SL	FA/LC					
		18-38	SCL	FA/LC					
		38-48	SL	S F2					
AL, 9		0-18	SL	FA/LC					
		18-38	SCL	FA/LC					
		38-48	SC	S F2					

Description	Initial System	Repair System
Available Space (.1945)		
System Type(s)	Gravel	LPO
Site LTAR	130	.15

Other Factors (.1946): _____
 Site Classification (.1948): _____
 Evaluated By: _____
 Others Present: _____

200 c 3000 LPO 3x120
 ZBR
 J. W.

COMMENTS: _____

<u>LANDSCAPE POSITIONS</u>	<u>GROUP</u>	<u>TEXTURES</u>	<u>.1955 LTAR</u>	<u>CONSISTENCE MOIST</u>	<u>WET</u>
R-RIDGE	I	S-SAND	1.2 - 0.8	VFR-VERY FRIABLE	NS-NON-STICKY
S-SHOULDER SLOPE		LS-LOAMY SAND			
L-LINEAR SLOPE	II	SL-SANDY LOAM	0.8 - 0.6	FR-FRIABLE	SS-SLIGHTLY STICKY
FS-FOOT SLOPE		L-LOAM			
N-NOSE SLOPE	III	SI-SILT-	0.6 - 0.3	FI-FIRM	S-STICKY
H-HEAD SLOPE		SIL-SILT LOAM			
CC-CONCLAVE SLOPE		CL-CLAY LOAM			
CV-CONVEX SLOPE		SCL-SANDY CLAY LOAM			
T-TERRACE		SICL-SILTY CLAY LOAM			
FP-FLOOD PLAN	IV	SIC-SILTY CLAY	0.4 - 0.1	EFI-EXTREMELY FIRM	VS-VERY STICKY
		C-CLAY			NP-NON-PLASTIC
		SC-SANDY CLAY			SP-SLIGHTLY STICKY
					P-PLASTIC
					VP-VERY PLASTIC

STRUCTURE

- SG-SINGLE GRAIN
- M-MASSIVE
- CR-CRUMB
- GR-GRANULAR
- SBK-SUBANGULAR BLOCKY
- ABK-ANGULAR BLOCKY
- PL-PLATY
- PR-PRISMATIC

MINERALOGY

- SLIGHTLY EXPANSIVE
- EXPANSIVE

Show profile locations and other site features (dimensions, reference or benchmark, and North).

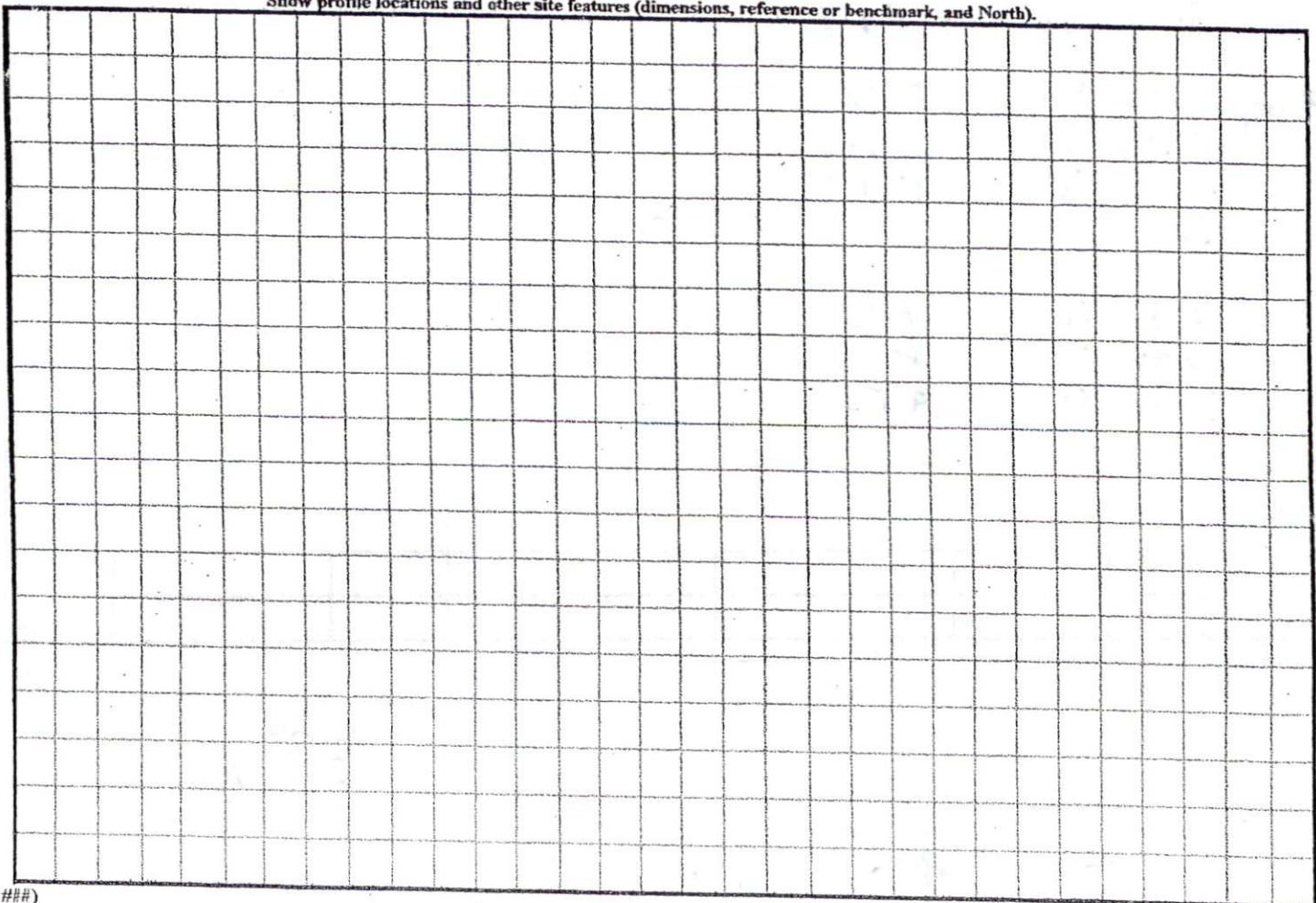



Click on the Map to:

ZoomIn
 ZoomOut
 Recenter Map
 Identify: Tax Parcels

Zoom Factor: 2X
 Radius Search (feet) 0

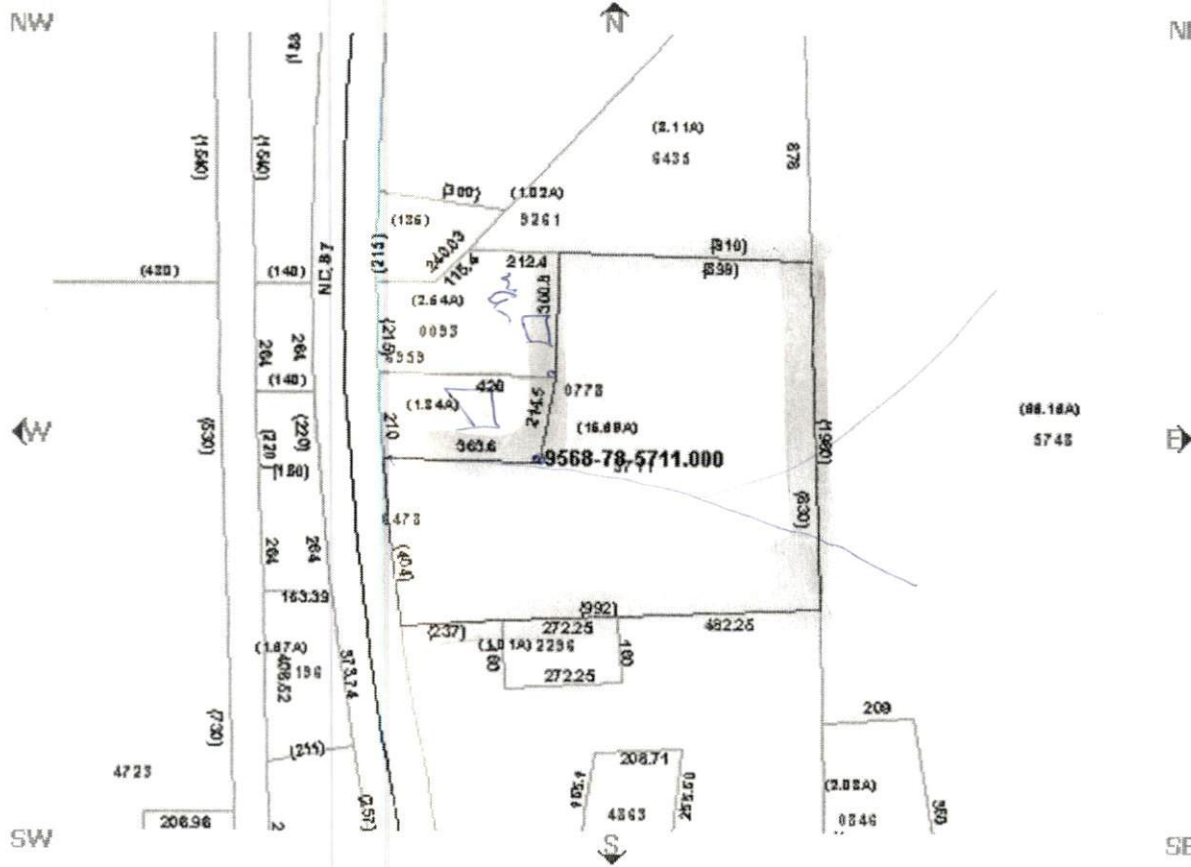

Map Li

Draw L

Draw select

Boundary

- Townships
- Tax Parcels
- Aerial Phot 2002
- Aerial Phot
- Fire Tax Di
- Fire Insur
- Districts
- Rescue Dis
- Zoning

Governmen

- Commissio
- Districts
- Voting Prec
- Census Tra
- School Dis

Infrastructu

- Major Road
- Roads

Physical

- Soils

Multi Sy

- Rivers
- Watershed
- Flood Zone

Multi Sy

Draw L

MAP C

Parcel Data
Find Adjoining Parcels

<ul style="list-style-type: none"> ● Account Number:000300026000 ● Owner Name: BATCHELOR CURTIS & D ● Owner/Address 1: ● Owner/Address 2: ● Owner/Address 3: 4354 NC 87 NORTH ● City, State Zip: SANFORD ,NC 273300000 ● Commissioners District: 5 ● Voting Precinct: 301 ● Census Tract: 301 ● Determine Flood Zone(s) ● In Town: ● Fire Ins. District: Benhaven ● School District: 5 	<ul style="list-style-type: none"> ● PIN: 9568-78-5711.000 ● Parcel ID: 039597 0099 ● Legal 1:14.88 ACRES AR BATCHELOR ● Legal 2: ● Property Address: HWY 87 X ● Assessed Acres: 14.88AC ● Calculated Acres: 15.68 ● Deed Book/Page: 00261/0310 ● Deed Date: 00/00/00 ● Sale Price: \$0.00 ● Revenue Stamps: \$. 0 ● Year Built: 1000 ● Heated Sq. Ft.:
---	---

This map is prepared as a preliminary inventory of real property within this jurisdiction. It is compiled from various sources, including maps, plats, and other public records and data. Users are hereby notified that the information source consulted for verification of information contained on this map. The Harnett County mapping, and software companies assume responsibility for the accuracy of information contained on this website. Data Effective Date:

NOTE: Map system
 above plan line of field

← fm NE 82 SW 82 →

