

Initial Application Date: 10-27-04

TJWMH

Application # 04-50010660-dwelling

COUNTY OF HARNETT LAND USE APPLICATION

Central Permitting

102 E. Front Street, Lillington, NC 27546

Phone: (910) 893-4759

Fax: (910) 893-2793

Res # 10661-Garage
Address 766996

LANDOWNER: TERRI CIERI & VA Highland Home Builders LLC
City: CAMPBELL State: NC Zip: 28326 Phone #: 919-499-2424
Mailing Address: 100 RIDGEVIEW DRIVE

APPLICANT: SAME
City: _____ State: _____ Zip: _____ Phone #: _____
Mailing Address: _____

PROPERTY LOCATION: SR #: RT 27/27 SR Name: _____
Parcel: 09-9565-0136 10 PIN: 9555-87-5805-000
Zoning: RA20R Subdivision: THE HIGHLANDS at SHERWOOD FOREST Lot #: 14 Lot Size: .65AC
Flood Plain: X Panel: 150 Watershed: III Deed Book/Page: CTP Plat Book/Page: 2000-61

If located with a Watershed indicate the % of Imperious Surface: _____
DIRECTIONS TO THE PROPERTY FROM LILLINGTON: RT 27 WEST LEFT TURN ONTO RIDGEVIEW DRIVE INTO THE HIGHLANDS at SHERWOOD FOREST

PROPOSED USE:

- Sg. Family Dwelling (Size x) # of Bedrooms # Baths Basement (w/wo bath) Garage Deck
- Multi-Family Dwelling No. Units No. Bedrooms/Unit
- Manufactured Home (Size 42 TB) # of Bedrooms 3 Garage YES Deck YES
Comments: MH Triple Wide
- Number of persons per household 2
- Business Sq. Ft. Retail Space Type
- Industry Sq. Ft. Type
- Home Occupation (Size x) # Rooms Use
- Accessory Building (Size x) Use
- Addition to Existing Building (Size x) Use
- Other

Water Supply: County Well (No. dwellings) Other

Sewage Supply: New Septic Tank Existing Septic Tank County Sewer Other

Erosion & Sedimentation Control Plan Required? YES NO

Structures on this tract of land: Single family dwellings Manufactured homes PROP TJWMH Other (specify)

Property owner of this tract of land own land that contains a manufactured home w/in five hundred feet (500') of tract listed above? YES NO

Required Property Line Setbacks:	Minimum	Actual	Minimum	Actual
Front	<u>35'</u>	<u>90</u>	Rear	<u>25'</u>
Side	<u>10'</u>	<u>15</u>	Corner	<u> </u>
Nearest Building	<u>10'</u>	<u> </u>		<u> </u>

If permits are granted I agree to conform to all ordinances and the laws of the State of North Carolina regulating such work and the specifications or plans submitted. I hereby swear that the foregoing statements are accurate and correct to the best of my knowledge.

Terri Cieri
Signature of Owner or Owner's Agent

10/27/04
Date

This application expires 6 months from the date issued if no permits have been issued

A RECORDED SURVEY PLAT AND RECORDED DEED ARE REQUIRED WHEN APPLYING FOR A LAND USE PERMIT

EVR 11/15

Ref # 10601 Garage

ZONING ADMINISTRATOR

10-27-04

#BEDROOMS

DISTRICT USE

SEE PLAN APPROVAL

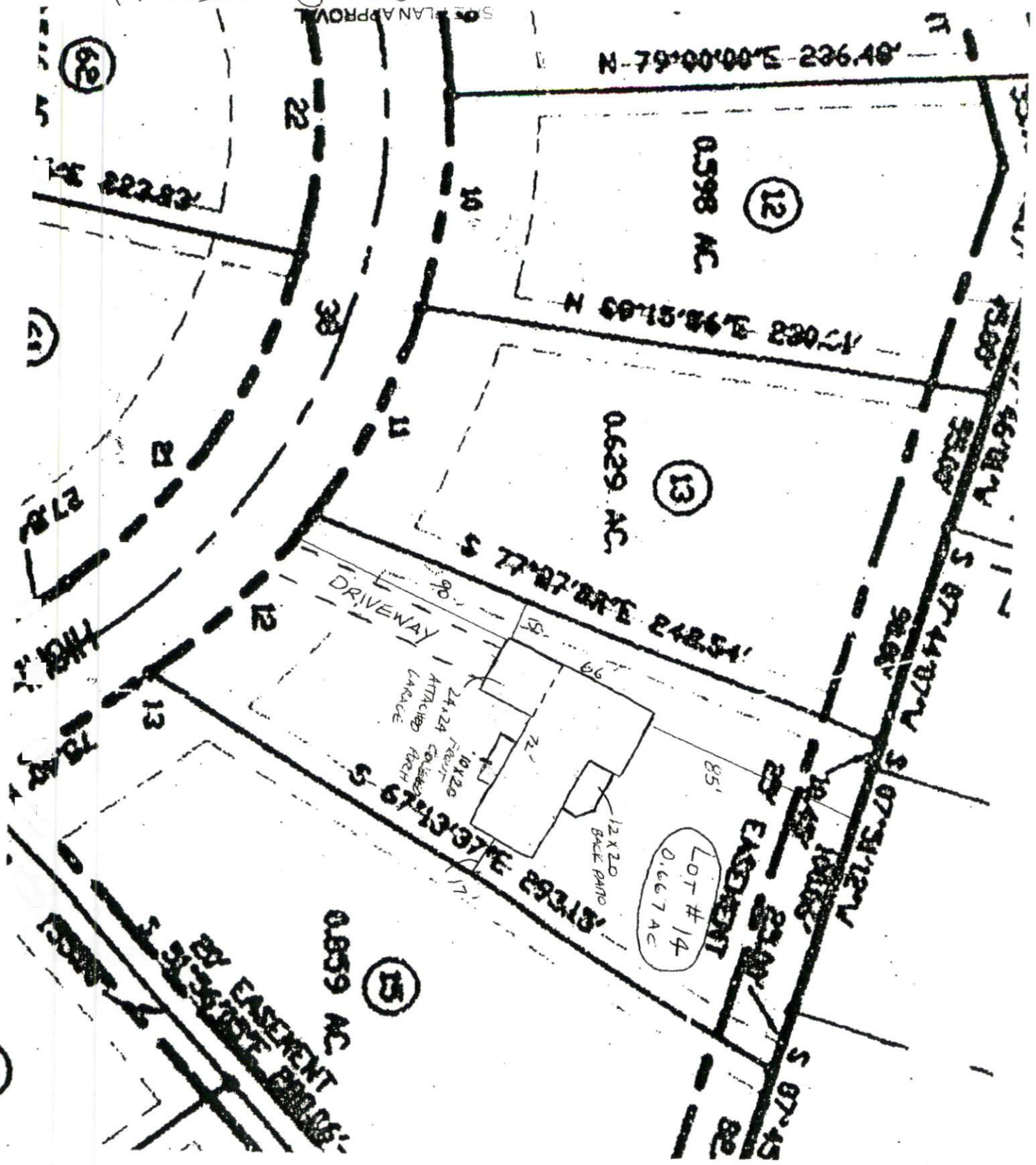

BY EASEMENT

LOT # 14
0.667 AC

BY EASEMENT

15

12

13

18

19

13

12

22

38

10

8

66

85

10.55

10.55

82

82

11

11

92.81

11

11

11

11

11

11

11

11

11

3

3

3

3

3

3

3

3

3

3

3

3

3

3

3

3

3

3

3

3

3

3

3

3

3

3

3

3

3

3

Harnett County Planning Department

PO Box 65, Lillington, NC 27546
910-893-7527

Environmental Health New Septic Systems Test
Environmental Health Code 800

- Place "property flags" in each corner of lot. All property lines must be clearly flagged approximately every 50 feet between corners.
- Place "house corner flags" at each corner of where the house/manufactured home will sit. Use additional flagging to outline driveways, garages, decks, out buildings, swimming pools, etc.
- Place flags at locations as developed on site plan by Customer Service Technician and you.
- Place Environmental Health "orange" card in location that is easily viewed from road.
- If property is thickly wooded, Environmental Health requires that you clean out the undergrowth to allow the soil evaluation to be performed. Inspectors should be able to walk freely around site. *No grading of property should be done.*
- After preparing proposed site call the voice permitting system at 910-893-7527 and give code 800 for Environmental Health confirmation.
- To hear results, call IVR again. Once approved, proceed to Central Permitting for permits

Environmental Health Existing Tank Inspections
Environmental Health Code 800

- Place Environmental Health "orange" card in location that is easily viewed from road.
- Prepare for inspection by removing soil over door as diagram indicates. Loosen trap door cover.
- After preparing trapdoor call the voice permitting system at 910-893-7527 and give code 800 for Environmental Health confirmation.
- To hear results, call IVR again. Once approved, proceed to Central Permitting for permits

Health and Sanitation Inspections
Health and Sanitation Plan Review 826

- After submitting plans fro food and lodging, call the voice permitting system at 910-893-7527 and give code 826.
- To hear results, call IVR again. Once approved, proceed to Central Permitting for permits

Fire Marshal Inspections
Fire Marshall Plan Review Code 804

- Call the voice permitting system at 910-893-7527 and give code 804 for plan review.
- Pick up Fire Marshal's letter and place on job site until work is completed.
- To hear results, call IVR again. Once approved, proceed to Central Permitting for permits

Public Utilities

- Place stake with "orange" tape/name thirty feet (30) from the center of the road at the location you wish to have water tap installed.
- Allow four to six weeks after application for water/sewer taps. Call Utilities at 893-7575 for technical assistance.

Planning
Planning Plan Review Code 806

- To hear results, call IVR again. Once the plans are approved, proceed to Central Permitting for permits

Building Inspections
Building Plan Review Code 802

- Call the voice permitting system at 910-893-7527 and give code 802 for building plan review.
- For new housing/set up permits ensure you meet E 911 / Addressing prior to calling for final inspection.
- To hear results, call IVR again. Once the plans are approved, proceed to Central Permitting for permits

E911 Addressing

- Address numbers shall be mounted on the house, 3 inches high (5" for commercial).
- Numbers must be a contrasting color from house, must be clearly visible night and day at entrance of driveway if home is 100 ft or more from road, or if mailbox is on opposite side of road.
- Once you purchase permits and footing inspection has been approved call the voice permitting system at 910-893-7527 for address confirmation
- To hear results, call IVR again.

Applicant Signature: [Signature] Date: 10/27/04