

COMMENTS: _____

<u>LANDSCAPE POSITIONS</u>	<u>GROUP</u>	<u>TEXTURES</u>	<u>.1955 LTAR</u>	<u>CONSISTENCE MOIST</u>	<u>WET</u>
R-RIDGE	I	S-SAND	1.2 - 0.8	VFR-VERY FRIABLE	NS-NON-STICKY
S-SHOULDER SLOPE		LS-LOAMY SAND		FR-FRIABLE	SS-SLIGHTLY STICKY
L-LINEAR SLOPE	II	SL-SANDY LOAM	0.8 - 0.6	FI-FIRM	S-STICKY
FS-FOOT SLOPE		L-LOAM		VFI-VERY FIRM	VS-VERY STICKY
N-NOSE SLOPE	III	SI-SILT-	0.6 - 0.3	EFI-EXTREMELY FIRM	NP-NON-PLASTIC
H-HEAD SLOPE		SIL-SILT LOAM			SP-SLIGHTLY STICKY
CC-CONCLAVE SLOPE		CL-CLAY LOAM			P-PLASTIC
CV-CONVEX SLOPE		SCL-SANDY CLAY LOAM			VP-VERY PLASTIC
T-TERRACE	IV	SIC-SILTY CLAY	0.4 - 0.1		
FP-FLOOD PLAN		C-CLAY			
		SC-SANDY CLAY			

STRUCTURE
 SG-SINGLE GRAIN
 M-MASSIVE
 CR-CRUMB
 GR-GRANULAR
 SBK-SUBANGULAR BLOCKY
 ABK-ANGULAR BLOCKY
 PL-PLATY
 PR-PRISMATIC

MINERALOGY
 SLIGHTLY EXPANSIVE
 EXPANSIVE

Show profile locations and other site features (dimensions, reference or benchmark, and North).

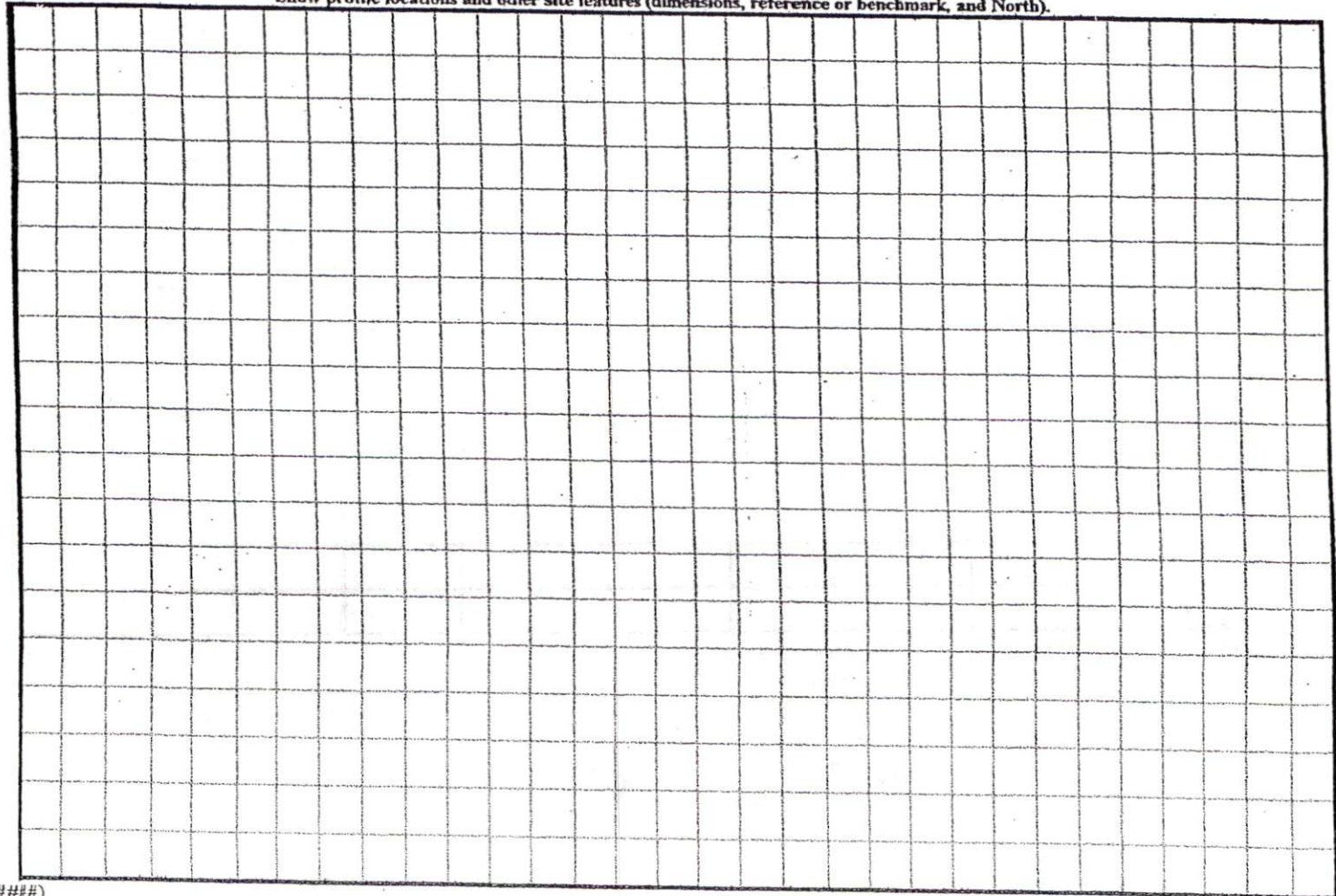

F100

P.C. F, S 549-C
(PIN 0559-10-0714)

13.415 Acres Residual

SITE PLAN APPROVAL

DISTRICT RAZOR USE DWMH

#BEDROOMS 4

Date 10/21/04 PRussell

Zoning Administrator

-Customer wants septic system in front

N 56°57'01"W 537.32'



IF DEEDS

00

Timothy Martin & Alma Leonard
D.B. 1155, Pg. 882
P.C. F, Slide 549-C
(PIN 0559-10-8869)

by Harnett County's
rshed managements
linance:

IV - C.A. 1/4 W.S. IV - P.A.

uz 9/17/04
anning Dept. Date

d plat complies with the
nett County, N.C.;and that
r recording In the Register

han
anning Director

- Minimum Front - 35'
- Minimum Back - 25'
- Minimum Sides - 10'
- Minimum Corner - 20'

**Harnett County Public Utilities
Plat Plan PreApproval Only,
NOT FOR CONSTRUCTION**

Water is available to this site
via a 6 line located on SB 2035

[Signature] 08/18/04
Signature Date

Carl Estep, et.al.
D.B. 1324, Pg. 626
(PIN 0559-21-3701)

Proposed
DWMH
w/ Back Deck
& front Porch

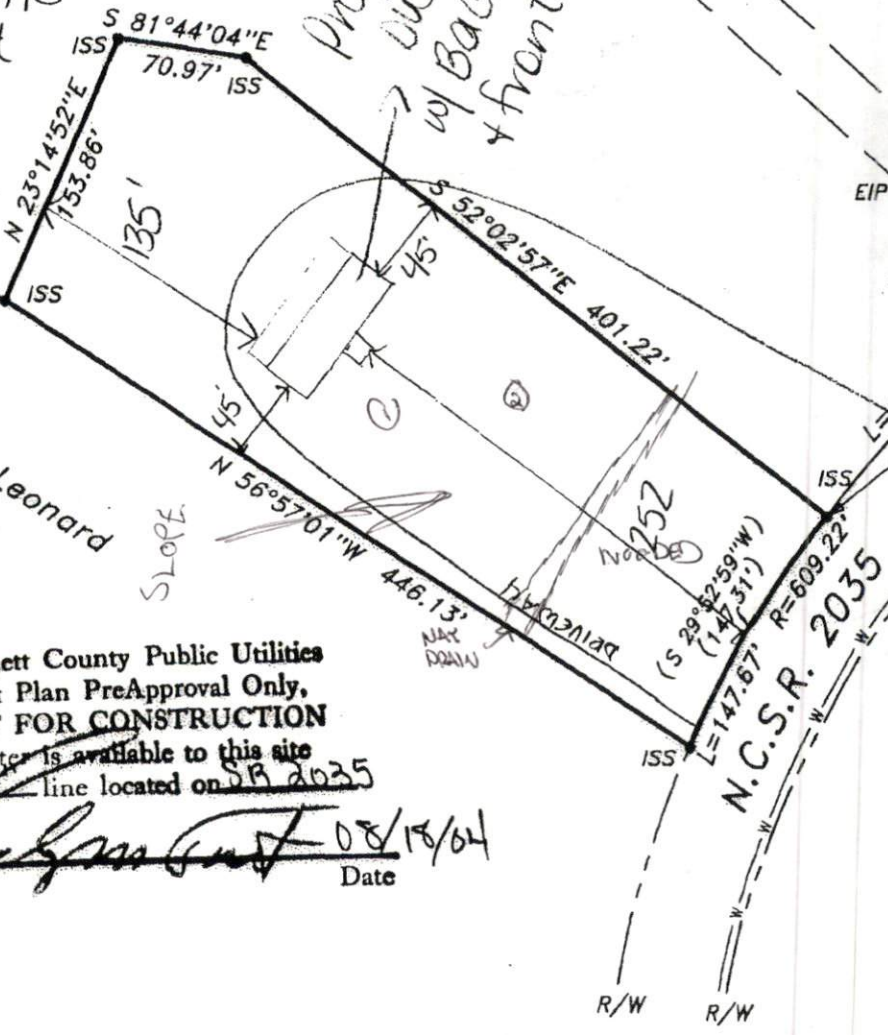

"Contr Point

L=162.62'

60'

N.C.S.R. 2035

L=147.67' R=609.22'

(S 29°42'59\"/>

R/W

R/W

9

Revisions:

Map For:

Alex A. Dawson

700 Stockyard Rd., Lillington, N.C. 2

TOWNSHIP: Lillington

COUNTY: t

STATE: NORTH CAROLINA

PID 1005!

ZONE: RA-20R

Parcel Number:

PIN 05

50' 0 100'



Horizontal Scale