

SOIL/SITE EVALUATION for ON-SITE WASTEWATER SYSTEM

Owner:
 Address:
 Proposed Facility:
 Location of Site:
 Water Supply:
 Evaluation Method:
 Type of Wastewater:

Public Individual Well
 Auger Boring Pit
 Sewage Industrial Process

Applicant:
 Date Evaluated:
 Property Size:
 Property Recorded:
 Spring Other
 Cut
 Mixed

Profile #	1940 Landscape Position/Slope%	SOIL MORPHOLOGY 1941		OTHER PROFILE FACTORS				Profile Class & LTAR
		1941 Horizon Depth (IN.)	1941 Structure/Texture	1941 Consistence Mineralogy	1942 Soil Wetness/Color	1943 Soil Depth (IN.)	1956 Sapro Class	
		0-24	SL	FR/LR				
		21-48	SC1	FR/LR		48		
		0-24	SL	FR/LR				
		21-48	SC1	FR/LR		48		
		0-24	SL	FR/LR				
		21-48	SC1	FR/LR		48		
		0-24	SL	FR/LR				
		21-48	SC1	FR/LR		48		
		0-24	SL	FR/LR				
		21-48	SC1	FR/LR		48		
		0-24	SL	FR/LR				
		21-48	SC1	FR/LR		48		
		0-24	SL	FR/LR				
		21-48	SC1	FR/LR		48		

Description	Initial System	Repair System
Available Space (.1945)		
System Type(s)	.6221	LR
Site LTAR	.6	.3

Other Factors (.1946): _____
 Site Classification (.1948): _____
 Evaluated By: *J. Wet*
 Others Present: _____

Will require pump because ~~House~~ ^{House} Area ~~is~~ ^{is} too low at least 2 ft. P.A. by J. Wet

COMMENTS: _____

<u>LANDSCAPE POSITIONS</u>	<u>GROUP</u>	<u>TEXTURES</u>	<u>.1955 LTAR</u>	<u>CONSISTENCE MOIST</u>	<u>WET</u>
R-RIDGE	I	S-SAND	1.2 - 0.8	VFR-VERY FRIABLE	NS-NON-STICKY
S-SHOULDER SLOPE		LS-LOAMY SAND			
L-LINEAR SLOPE	II	SL-SANDY LOAM	0.8 - 0.6	FR-FRIABLE	SS-SLIGHTLY STICKY
FS-FOOT SLOPE		L-LOAM		FI-FIRM	S-STICKY
N-NOSE SLOPE	III	SI-SILT- SIL-SILT LOAM CL-CLAY LOAM SCL-SANDY CLAY LOAM SICL-SILTY CLAY LOAM	0.6 - 0.3	VFI-VERY FIRM	VS-VERY STICKY
H-HEAD SLOPE				EFI-EXTREMELY FIRM	NP-NON-PLASTIC
CC-CONCLAVE SLOPE					SP-SLIGHTLY STICKY
CV-CONVEX SLOPE					P-PLASTIC
T-TERRACE	IV	SIC-SILTY CLAY	0.4 - 0.1		VP-VERY PLASTIC
FP-FLOOD PLAN		C-CLAY SC-SANDY CLAY			

STRUCTURE
 SG-SINGLE GRAIN
 M-MASSIVE
 CR-CRUMB
 GR-GRANULAR
 SBK-SUBANGULAR BLOCKY
 ABK-ANGULAR BLOCKY
 PL-PLATY
 PR-PRISMATIC

MINERALOGY
 SLIGHTLY EXPANSIVE
 EXPANSIVE

Show profile locations and other site features (dimensions, reference or benchmark, and North).

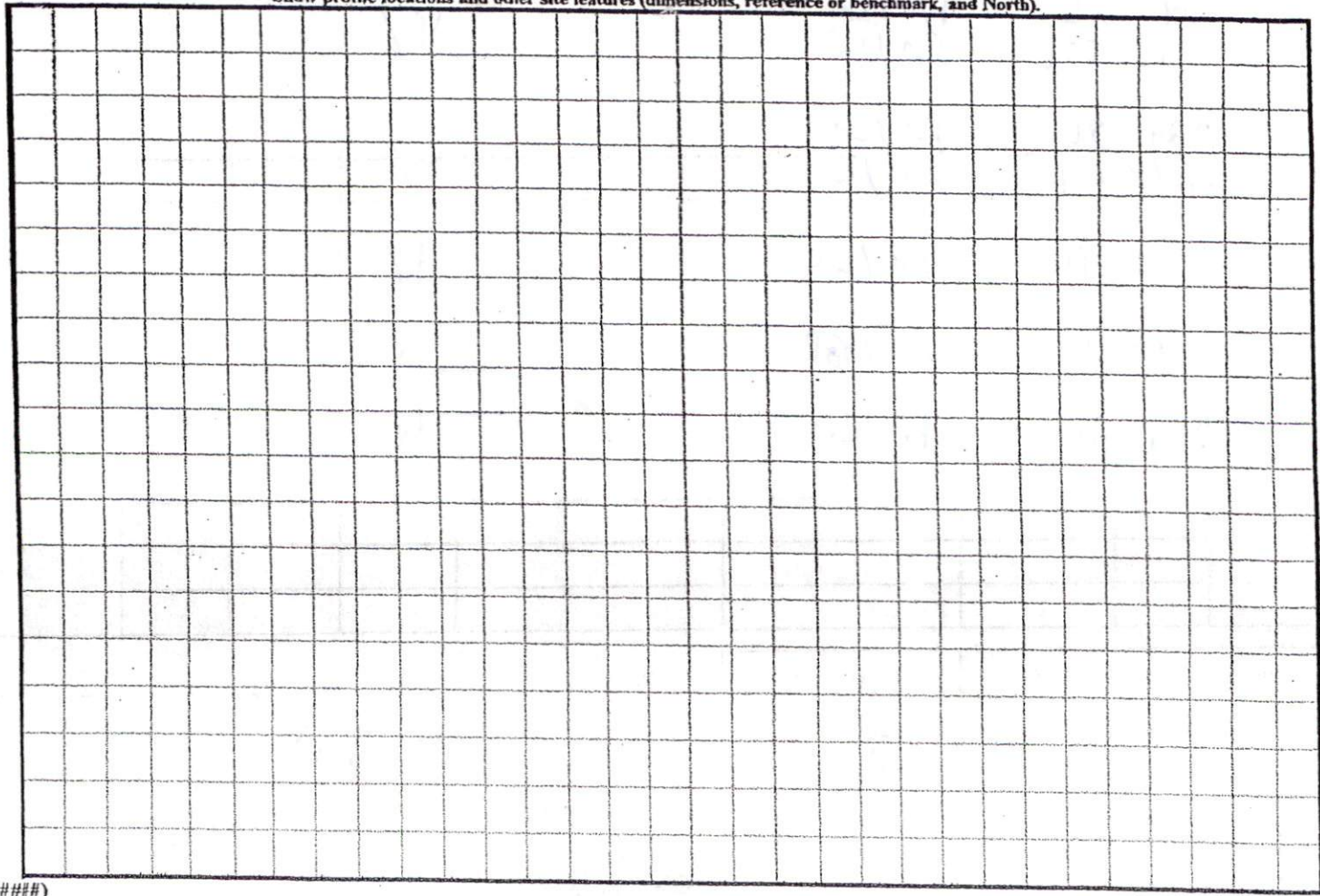

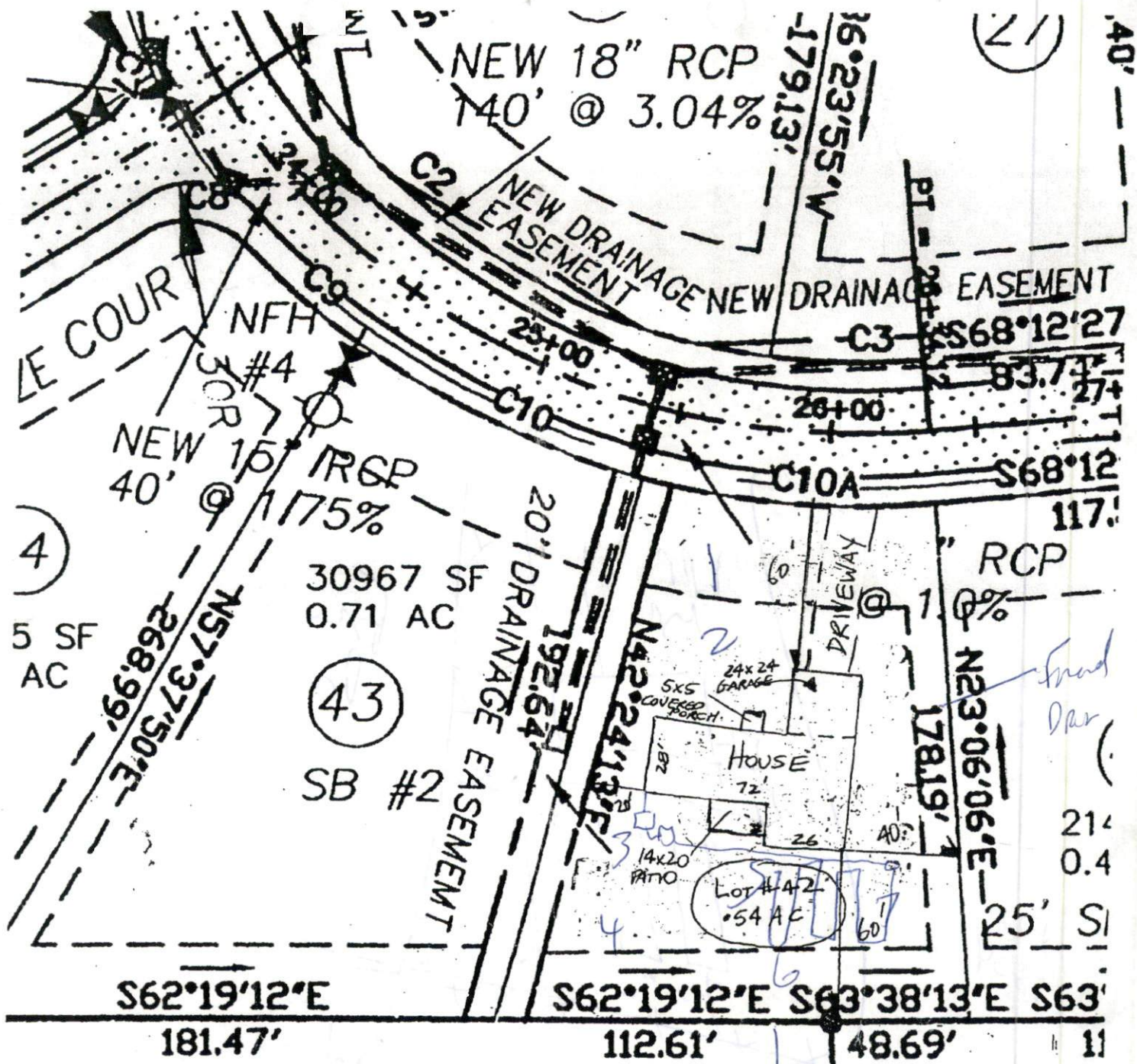

MARLOW
18/253

SCALE
1" = 50'

Continue front
Drain on two
front

SITE PLAN APPROVAL

DISTRICT RA20P USE TU MH

#BEDROOMS 3

Date 10/13/2004 A. J. [Signature]
Zoning Administrator

Jerré Curri by John [Signature] POA

12
48
/ 60

1420
18-24

