

HTE 04-5-10580

IMPROVEMENT PERMIT

21344

Be it ordained by the Harnett County Board of Health as follows: Section III, Item B. "No Person shall begin construction of any building at which a septic tank system is to be used for disposal of sewage without first obtaining a written permit from the Harnett County Health Department."

Name: (owner) Terri Cieni
Property Location: SR# NC 24/27
New Installation, Septic Tank, Repairs, Nitrification Line

Subdivision The Highland C Sherwood Forest Lot # 42

Tax ID # Quadrant #

Number of Bedrooms Proposed: 3 (42x72) Lot Size: 0.54 AC

Basement with Plumbing: Garage: Pump is required BECAUSE AREA FOR
Water Supply: Well, Public, Community here was graded down at least 2'
Distance From Well: 50 ft.

Following is the minimum specifications for sewage disposal system on above captioned property. Subject to final approval.

Type of system: Conventional, Other Pump to Conventional

Size of tank: Septic Tank: 1000 gallons Pump Tank: 1000 gallons

Subsurface Drainage Field No. of ditches 1 exact length of each ditch 200 ft. width of ditches 3 ft. depth of ditches 18-24 in.

French Drain Required: 400' Linear feet

French Drain to have 42" x 48" x 1' Gravel

Date: 10-19-04

This permit is subject to revocation if site plans or intended use change. Lot 41

Signed: J. W. Waters Environmental Health Specialist

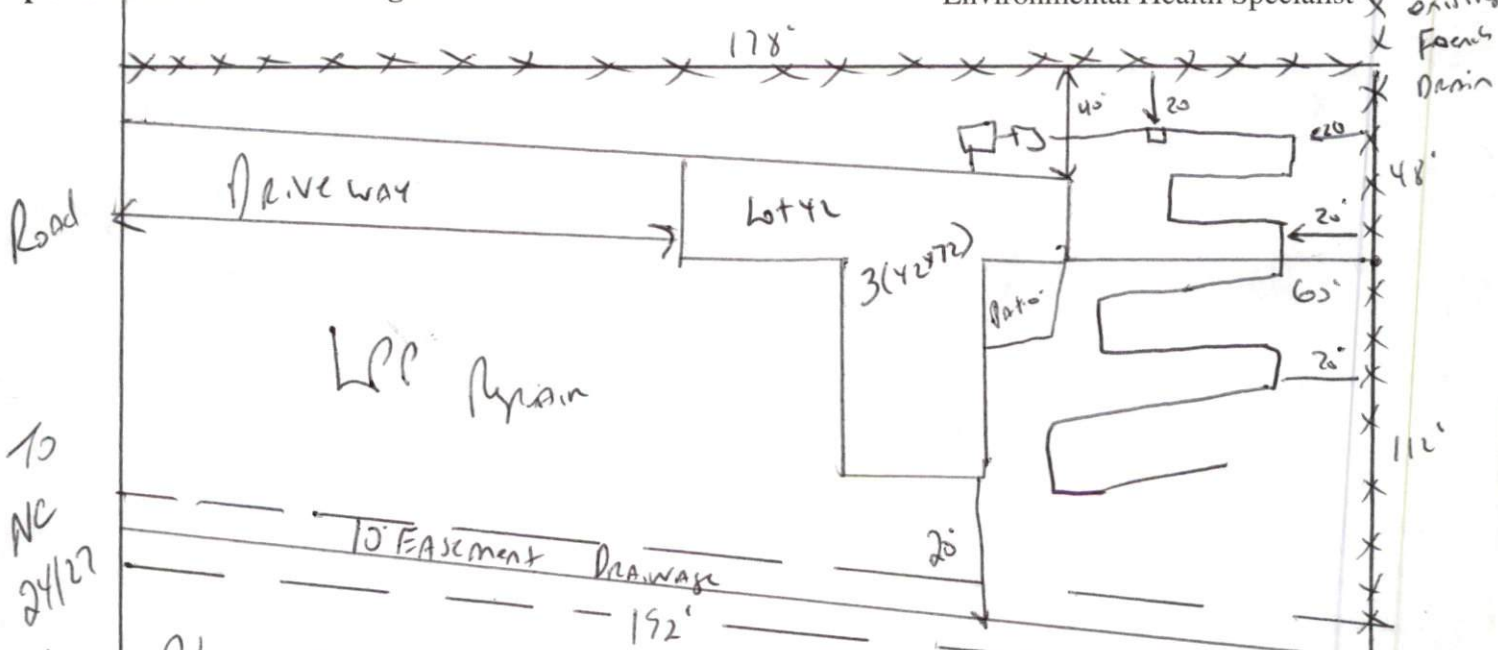

Place French Along Lot 41/42 Property Line - Finish extending French drain along Rear Property Line. Keep drain lines 20' from side & Rear Property Line. Meet on site.

HARNETT COUNTY DEPARTMENT OF PUBLIC HEALTH
AUTHORIZATION TO CONSTRUCT

Authorization is hereby given to construct a wastewater system to the specifications described by Harnett County Department of Public Health, Improvement Permit # 21344. This authorization shall be valid for a period not to exceed five (5) years from the date of issuance. *This authorization will be invalid if ownership, site plans, or intended use change.*

Terri Creni
Name _____ Telephone # _____

Address _____

NC 24127
Property Location SR# _____

The Highlands @ Sheewood Forest 42 3(42172) 5400
Subdivision Lot # # Bedrooms Proposed Lot Size

TYPE OF SYSTEM

- New Installation Repair Septic Tank Nitrification Lines
- Conventional Other Pump to Conventional
- Basement With Plumbing Without Plumbing

Water Supply: Well Public Water Supply Minimum Well Setback: 50 Ft.
Septic Tank 1000 gal Pump Chamber 1000 gal

NITRIFICATION FIELD SPECIFICATIONS

Number of fields 1 # of lines per field 1 Length of lines 200 Ft.
Width of ditches 3 ft. Depth of ditches 18-24 inches
French Drain: Linear feet required 400 Depth of gravel 48"

No wastewater system shall be covered or placed into use by any person until an inspection by the Harnett County Health Department has determined that the system has been installed according to the conditions of the Improvement Permit and that a valid Operations Permit has been issued.

Joe West RS _____ 10-19-04
Signature of Authorized Agent for Harnett County Date