

Initial Application Date: 8/30/04

Application # 04-50010275

COUNTY OF HARNETT LAND USE APPLICATION

Central Permitting 102 E. Front Street, Lillington, NC 27546 Phone: (910) 8934759 Fax: (910) 893-2793

LANDOWNER: Pine Grove Development Corporation, Inc. Mailing Address: 622 Buffalo Lake Rd.
City: Sanford State: NC Zip: 27332 Phone #: 919-498-2204

APPLICANT: _____ Mailing Address: 76 Papoose Trail
City: Lillington State: NC Zip: 27546 Phone #: 919-498-2204

PROPERTY LOCATION. SR #- 1141 SR Name: MICROTOWER RD.
Parcel: 039597 0183 02 PIN: 9597-80-6504.000
Zoning: RA-20R Subdivision: Cherokee Ridge Lot #: 2 Lot Size: .51
Flood Plain: No Panel: 150 Watershed: No Deed Book/Page: 01865/0354 Plat Book/Page: 2004/442-443

DIRECTIONS TO THE PROPERTY FROM LILLINGTON: Take 27 West - Left on Tingen Rd. - Left on MicroTower Rd. - Just past HeatherBrook Estates turn left onto Papoose Trail - job will be on the right.

PROPOSED USE:

- Sg. Family Dwelling (Size x) # of Bedrooms _____ # Baths _____ Basement (w/wo bath) _____ Garage _____ Dock _____
- Multi-Family Dwelling No. Units _____ No. Bedrooms/Unit _____
- Manufactured Home (Size 30' x 76') # of Bedrooms 4 Garage N/A Deck N/A

Comments: _____

- Number of persons per household 5
- Business Sq. Ft. Retail Space _____ Type _____
- Industry Sq. Ft. _____ Type _____
- Home Occupation (Size x) # Rooms _____ Use _____
- Accessory Building (Size x) Use _____
- Addition to Existing Building (Size x) Use _____
- Other _____

Water Supply: (X) County () Well (No. dwellings _____) () Other

Sewage Supply: (X) New Septic Tank () Existing Septic Tank () County Sewer () Other

Erosion & Sedimentation Control Plan Required? NO

Structures on this tract of land: Single family dwellings 0 Manufactured homes Proposed Other (specify) 0

Property owner of this tract of land own land that contains a manufactured home w/in five hundred feet (500) of tract listed above? NO

Required Property Line Setbacks:	Minimum	Actual	Minimum	Actual
Front	<u>35'</u>	<u>55'</u>	Rear	<u>25'</u>
Side	<u>10'</u>	<u>15'</u>	Corner	<u>35'</u>
Nearest Building	<u>N/A</u>	<u>N/A</u>		<u>N/A</u>

If permits are granted I agree to conform to all ordinances and the laws of the State of North Carolina regulating such work and the specifications or plans submitted. I hereby swear that the foregoing statements are accurate and correct to the best of my knowledge.

James O. Stovall / cp
Signature of Owner or Owner's Agent

August 26, 2004
Date

• *This application expires 6 months from the date issued if no permits have been issued"

A RECORDED SURVEY PLAT AND RECORDED DEED ARE REQUIRED WHEN APPLYING FOR A LAND USE PERMIT

321 8/30S

HP: 5456

44

43

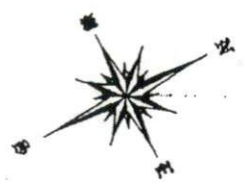

DEED 1469/856

PAPOOSE TRAIL

50' PUBLIC R/W

C27

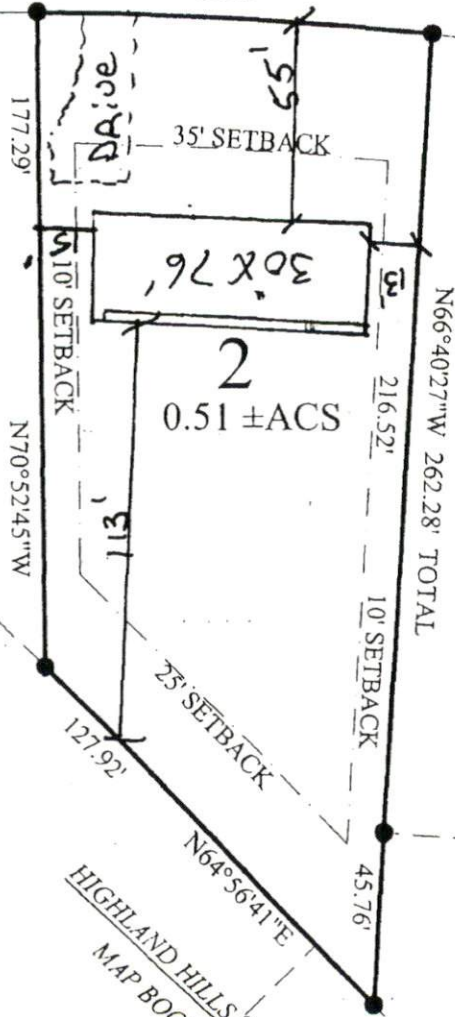

3

1

2

3

4

5

6

7

8

9

10

11

12

13

14

15

16

17

18

19

20

21

22

23

24

25

26

27

28

29

30

31

32

33

34

35

36

37

38

39

40

41

42

43

44

45

46

47

48

49

50

51

52

53

54

55

56

57

58

59

60

61

62

63

64

65

66

67

68

69

70

71

72

73

74

75

76

77

78

79

80

81

82

83

84

85

86

87

88

89

90

91

92

93

94

95

96

97

98

99

100

101

102

103

104

105

106

107

108

109

110

111

112

113

114

115

116

117

118

119

120

121

122

123

124

125

126

127

128

129

130

131

132

133

134

135

136

137

138

139

140

141

142

143

144

145

146

147

148

149

150

151

152

153

154

155

156

157

158

159

160

161

162

163

164

165

166

167

168

169

170

171

172

173

174

175

176

177

178

179

180

181

182

183

184

185

186

187

188

189

190

191

192

193

194

195

196

197

198

199

200

201

202

203

204

205

206

207

208

209

210

211

212

213

214

215

216

217

218

219

220

221

222

223

224

225

226

227

228

229

230

231

232

233

234

235

236

237

238

239

240

241

242

243

244

245

246

247

248

249

250

251

252

253

254

255

256

257

258

259

260

261

262

263

264

265

266

267

268

269

270

271

272

273

274

275

276

277

278

279

280

281

282

283

284

285

286

287

288

289

290

291

292

293

294

295

296

297

298

299

300

301

302

303

304

305

306

307

308

309

310

311

312

313

314

315

316

317

318

319

320

321

322

323

324

325

326

327

328

329

330

331

332

333

334

335

336

337

338

339

340

341

342

343

344

345

346

347

348

349

350

351

352

353

354

355

356

357

358

359

360

361

362

363

364

365

366

367

368

369

370

371

372

373

374

375

376

377

378

379

380

381

382

383

384

385

386

387

388

389

390

391

392

393

394

395

396

397

398

399

400

401

402

403

404

405

406

407

408

409

410

411

412

413

414

415

416

417

418

419

420

421

422

423

424

425

426

427

428

429

430

431

432

433

434

435

436

437

438

439

440

441

442

443

444

445

446

447

448

449

450

451

452

453

454

455

456

457

458

459

460

461

462

463

464

465

466

467

468

469

470

471

472

473

474

475

476

477

478

479

480

481

482

483

484

485

486

487

488

489

490

491

492

493

494

495

496

497

498

499

500

501

502

503

504

505

506

507

508

509

510

511

512

513

514

515

516

517

518

519

520

521

522

523

524

525

526

527

528

529

530

531

532

533

534

535

536

537

538

539

540

541

542

543

544

545

546

547

548

549

550

551

552

553

554

555

556

557

558

559

560

561

562

563

564

565

566

567

568

569

570

571

572

573

574

575

576

577

578

579

580

581

582

583

584

585

586

587

588

589

590

591

592

593

594

595

596

597

598

599

600

601

602

603

604

605

606

607

608

609

610

611

612

613

614

615

616

617

618

619

620

621

622

623

624

625

626

627

628

629

630

631

632

633

634

635

636

637

638

639

640

641

642

643

644

645

646

647

648

649

650

651

652

653

654

655

656

657

658

659

660

661

662

663

664

665

666

667

668

669

670

671

672

673

674

675

676

677

678

679

680

681

682

683

684

685

686

687

688

689

690

691

692

693

694

695

696

697

698

699

700

701

702

703

704

705

706

707

708

709

710

711

712

713

714

715

716

717

718

719

720

721

722

723

724

725

726

727

728

729

730

731

732

733

734

735

736

737

738

739

740

741

742

743

744

745

746

747

748

749

750

751

752

753

754

755

756

757

758

759

760

761

762

763

764

765

766

767

768

769

770

771

772

773

774

775

776

777

778

779

780

781

782

783

784

785

786

787

788

789

790

791

792

793

794

795

796

797

798

799

800

801

802

803

804

805

806

807

808

809

810

811

812

813

814

815

816

817

818

819

820

821

822

823

824

825

826

827

828

829

830

831

832

833

834

835

836

837

838

839

840

841

842

843

844

845

846

847

848

849

850

851

852

853

854

855

856

857

858

859

860

861

862

863

864

865

866

867

868

869

870

871

872

873

874

875

876

877

878

879

880

881

882

883

884

885

886

887

888

889

890

891

892

893

894

895

896

897

898

899

900

901

902

903

904

905

906

907

908

909

910

911

912

913

914

915

916

917

918

919

920

921

922

923

924

925

926

927

928

929

930

931

932

933

934

935

936

937

938

939

940

941

942

943

944

945

946

947

948

949

950

951

952

953

954

955

956

957

958

959

960

961

962

963

964

965

966

967

968

969

970

971

972

973

974

975

976

977

978

979

980

981

982

983

984

985

986

987

988

989

990

991

992

993

994

995

996

997

998

999

1000

146

145

HIGHLAND HILLS SECTION 1
MAP BOOK 2077

CURVE TABLE				
CURVE	LENGTH	RADIUS	BEARING	CHORD
C27	108.67	1200.00	S23°03'22"W	108.63

NOTE:
BEING ALL OF LOT # 2
CHEROKEE RIDGE S/D
MAP 2004- 442

LEGEND

FIP FOUND IRON PIPE
SIP SET IRON PIPE
R/W RIGHT OF WAY
PP POWER POLE
* ELEVATIONS

I FURTHER CERTIFY THAT THIS PROPERTY (DOES NOT) LIE WITHIN A SPECIAL FLOOD HAZARD AREA AS DESIGNATED BY FIRM FLOOD INSURANCE

DATE: MAY 26, 2004

SURVEY FOR:



FOR REGISTRATION REGISTER OF DEEDS
 KIMBERLY S. HARGROVE
 HARNETT COUNTY, NC
 2003 DEC 05 01:20:56 PM
 BK: 1865 PG: 354-357 FEE: \$20.00
 NC REV STAMP: \$210.00
 INSTRUMENT # 2003024977

HARNETT COUNTY TAX ID #
 03-9597-0183
 12/5/03 BY *[Signature]*

NORTH CAROLINA GENERAL WARRANTY DEED

Excise Tax: \$210⁰⁰

Parcel Identifier No. 0395970183 Verified by _____ County on the _____ day of _____, 20____
 By: _____

Mail/Box to: Ray McLean, Attorney P.O. Drawer 668, Coats, NC 27521

This instrument was prepared by: Ray McLean, Attorney

Brief description for the Index: 33.2 acres

THIS DEED made this 4 day of December, 2003, by and between

GRANTOR

Patsy B. Flynn (unmarried)
 192 Flynn-McPherson Rd
 Cameron, NC 28326

GRANTEE

Pine Grove Development Corp.
 622 Buffalo Lake Rd.
 Sanford, NC 27332

Enter in appropriate block for each party: name, address, and, if appropriate, character of entity, e.g. corporation or partnership.

The designation Grantor and Grantee as used herein shall include said parties, their heirs, successors, and assigns, and shall include singular, plural, masculine, feminine or neuter as required by context.

WITNESSETH, that the Grantor, for a valuable consideration paid by the Grantee, the receipt of which is hereby acknowledged, has and by these presents does grant, bargain, sell and convey unto the Grantee in fee simple, all that certain lot or parcel of land situated in the City of _____, Brabecue Township, Harnett County, North Carolina and more particularly described as follows:

(See attached Exhibit A for legal description of property)

The property hereinabove described was acquired by Grantor by instrument recorded in Book 1469 page 859.

A map showing the above described property is recorded in Plat Book _____ page _____.

0, 50010274 - 43
04-50010275 - 2

Harnett County Planning Department
Central Permitting
PO Box 65, Lillington, NC 27546
910-893-4759

In order to provide the best customer service, Central Permitting staff compiled a list of procedures that helps to ensure successful permitting processes. Please follow steps necessary to expedite your plans.

Environmental Health New Septic Systems Test

- Place "property flags" in each corner of lot: All property lines must be clearly flagged approximately every 50 feet between corners.
- Place "house corner flags" at each corner of where the house/manufactured home will sit. Use additional flagging to outline driveways, garages, decks, out buildings, swimming pools, etc.
- Place flags at locations as developed on site plan by Customer Service Technician and you.
- Place Environmental Health "orange" card in location that is easily viewed from road.
- If property is thickly wooded, Environmental Health requires that you clean out the undergrowth to allow the soil evaluation to be performed. Inspectors should be able to walk freely around site. *No grading of property should be done.*
- After preparing proposed site telephone Environmental Health @ 893-7547 for questions on soil evaluation and confirmation number. Environmental Health will not begin soil evaluations until you call for confirmation number. Environmental Health is the source for all matters concerning testing and scheduling once application is completed at Central Permitting. Please be prepared to answer the following - *applicant name, physical property location and last four digits of application number.*

Environmental Health Existing Tank Inspections

- Place Environmental Health "orange" card in location that is easily viewed from road.
- Prepare for inspection by removing soil over door as diagram indicates. Loosen trap door cover.
- After preparing trapdoor call Environmental Health @ 893-7547 for confirmation number. Please be prepared to answer the following - *The applicant's name, physical property location and the last four digits of your application number.*

Fire Marshal Inspections

- Call Fire Marshal's office @ 893-7580 for all inspections.
- Prior to requesting final Building Inspection call Fire Marshal's office @ 893-7580 for inspection.
- Pick up Fire Marshal's letter and place on job site until work is completed.

Public Utilities

- Please stake with "orange" tape/name thirty feet (30) from the center of the road at the location you wish to have water tap installed.
- Allow four to six weeks after application for water/sewer taps. Call Utilities at 893-7575 for technical assistance.

Building Inspections

- Call Building Inspections @ 893-7527 to request any inspection.
- For new housing/set up permits ensure you meet E 911 / Addressing prior to calling for final inspection.

E911 Addressing

- Address numbers must be mounted on the house, 3 inches high (5" for commercial).
- Numbers must be a contrasting color from house, must be clearly visible night and day.
- At entrance of driveway if home is 100 ft or more from road, or if mailbox is on opposite side of road.
- Call E911 Addressing @ 814-2038 for any questions.

Applicant Signature: _____

Cathy B Price

Date _____

8/30/04