



COMMENTS: \_\_\_\_\_  
 \_\_\_\_\_  
 \_\_\_\_\_

<u>LANDSCAPE POSITIONS</u>	<u>GROUP</u>	<u>TEXTURES</u>	<u>.1955 LTAR</u>	<u>CONSISTENCE MOIST</u>	<u>WET</u>
R-RIDGE	I	S-SAND	1.2 - 0.8	VFR-VERY FRIABLE FR-FRIABLE FI-FIRM VFI-VERY FIRM EFI-EXTREMELY FIRM	NS-NON-STICKY SS-SLIGHTLY STICKY S-STICKY VS-VERY STICKY NP-NON-PLASTIC SP-SLIGHTLY STICKY P-PLASTIC VP-VERY PLASTIC
S-SHOULDER SLOPE		LS-LOAMY SAND			
L-LINEAR SLOPE	II	SL-SANDY LOAM	0.8 - 0.6		
FS-FOOT SLOPE		L-LOAM			
N-NOSE SLOPE	III	SI-SILT-	0.6 - 0.3		
H-HEAD SLOPE		SIL-SILT LOAM			
CC-CONCLAVE SLOPE		CL-CLAY LOAM			
CV-CONVEX SLOPE		SCL-SANDY CLAY LOAM			
T-TERRACE		SICL-SILTY CLAY LOAM			
FP-FLOOD PLAN	IV	SIC-SILTY CLAY	0.4 - 0.1		
		C-CLAY			
		SC-SANDY CLAY			

STRUCTURE

- SG-SINGLE GRAIN
- M-MASSIVE
- CR-CRUMB
- GR-GRANULAR
- SBK-SUBANGULAR BLOCKY
- ABK-ANGULAR BLOCKY
- PL-PLATY
- PR-PRISMATIC

MINERALOGY

- SLIGHTLY EXPANSIVE
- EXPANSIVE

Show profile locations and other site features (dimensions, reference or benchmark, and North).

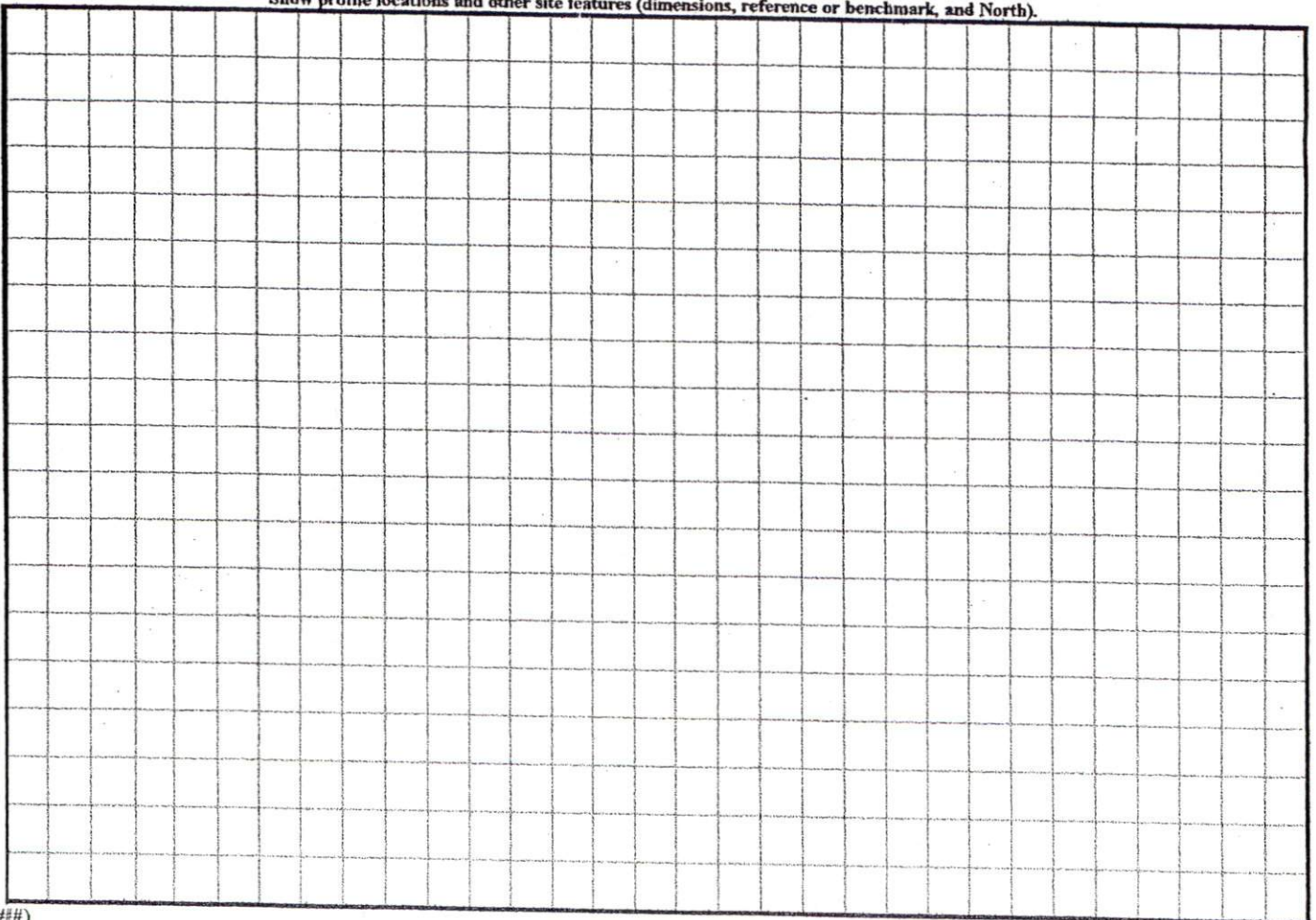



Property ID:  
Lot i:  
File #:  
Code:

### SOIL/SITE EVALUATION for ON-SITE WASTEWATER SYSTEM

Owner:

Applicant:

Address:

Date Evaluated:

Proposed Facility: 2 Bedroom Home

Design Flow (.1949): 240 gpd

Property Size:

Location of Site:

Property Recorded:

Water Supply:  Public  Individual  Well

Spring  Other

Evaluation Method:  Auger Boring  Pit

Cut

Type of Wastewater:  Sewage  Industrial Process

Mixed

P R O F I L E #	.1940 Landscape Position/ Slope%	Horizon Depth (IN.)	SOIL MORPHOLOGY .1941		OTHER PROFILE FACTORS				Profile Class & LTAR	
			.1941 Structure/ Texture	.1941 Consistence Mineralogy	.1942 Soil Wetness/ Color	.1943 Soil Depth (IN.)	.1956 Sapro Class	.1944 Restr. Horiz		
1		0-24"	G SL						PS -5	
		24-31"	SBK SCL	VFR SS/S*						
		36"	PM							
		0-24"	G SL							PS -5
		24-30"	SBK SCL	VFR SS/S*						
		30"	PM							

Description	Initial System	Repair System
Available Space (.1945)	✓	✓
System Type(s)	CUN	PUMP COL
Site LTAR	.5	.5

Other Factors (.1946): \_\_\_\_\_  
 Site Classification (.1948): PS  
 Evaluated By: [Signature]  
 Others Present: \_\_\_\_\_

**COMMENTS:** \_\_\_\_\_

\_\_\_\_\_

\_\_\_\_\_

<u>LANDSCAPE POSITIONS</u>	<u>GROUP</u>	<u>TEXTURES</u>	<u>.1955 LTAR</u>	<u>CONSISTENCE MOIST</u>	<u>WET</u>
R-RIDGE S-SHOULDER SLOPE L-LINEAR SLOPE FS-FOOT SLOPE N-NOSE SLOPE H-HEAD SLOPE CC-CONCLAVE SLOPE CV-CONVEX SLOPE T-TERRACE FP-FLOOD PLAN	I	S-SAND LS-LOAMY SAND	1.2 - 0.8	VFR-VERY FRIABLE FR-FRIABLE FI-FIRM VFI-VERY FIRM EFI-EXTREMELY FIRM	NS-NON-STICKY SS-SLIGHTLY STICKY S-STICKY VS-VERY STICKY NP-NON-PLASTIC SP-SLIGHTLY STICKY P-PLASTIC VP-VERY PLASTIC
	II	SL-SANDY LOAM L-LOAM	0.8 - 0.6		
	III	SI-SILT- SIL-SILT LOAM CL-CLAY LOAM SCL-SANDY CLAY LOAM SICL-SILTY CLAY LOAM	0.6 - 0.3		
	IV	SIC-SILTY CLAY C-CLAY SC-SANDY CLAY	0.4 - 0.1		

**STRUCTURE**  
 SG-SINGLE GRAIN  
 M-MASSIVE  
 CR-CRUMB  
 GR-GRANULAR  
 SBK-SUBANGULAR BLOCKY  
 ABK-ANGULAR BLOCKY  
 PL-PLATY  
 PR-PRISMATIC

**MINERALOGY**  
 SLIGHTLY EXPANSIVE  
 EXPANSIVE

Show profile locations and other site features (dimensions, reference or benchmark, and North).

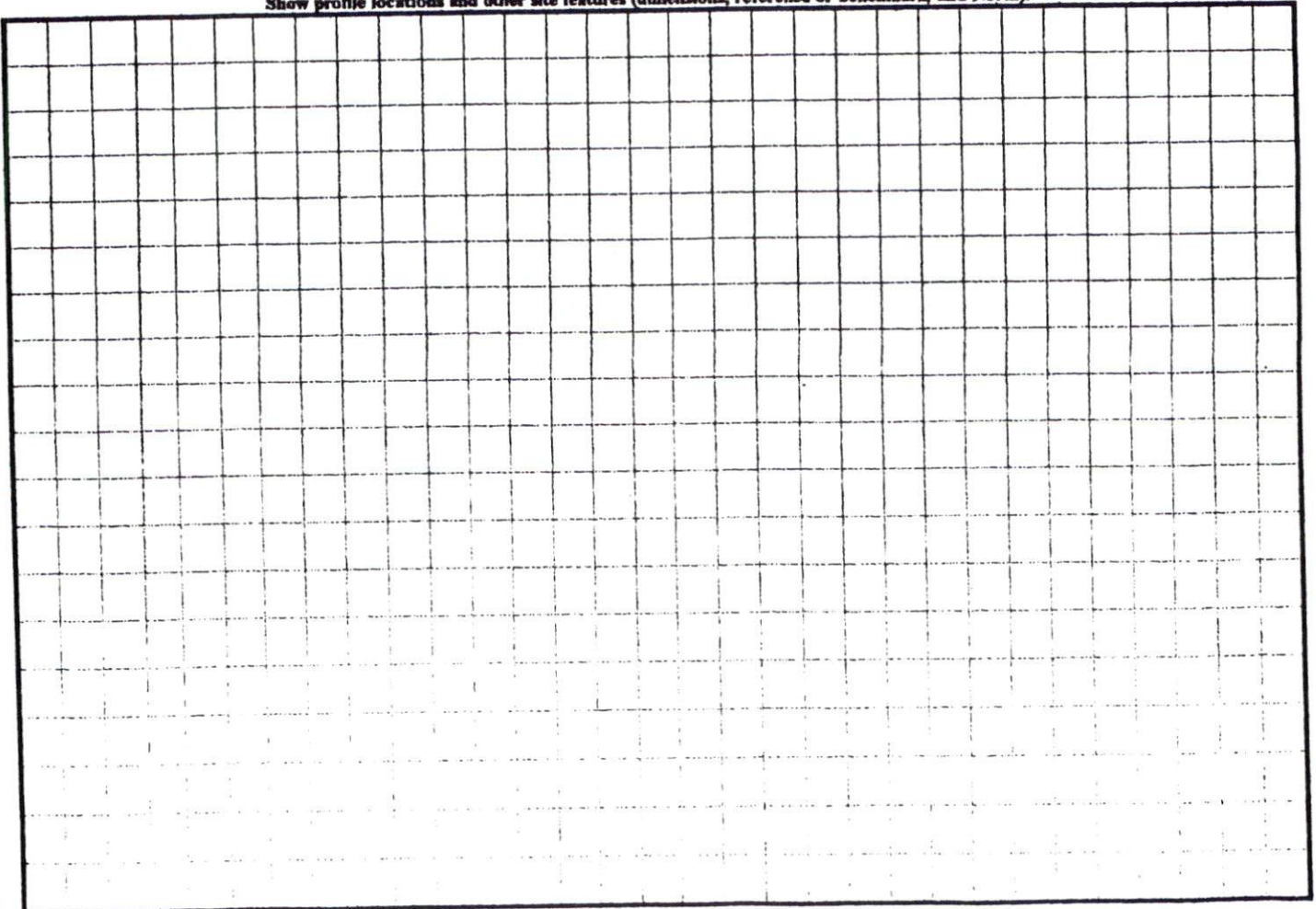



# BUILDING LINES

REVISION  
 SITE PLAN APPROVAL  
 DISTRICT BOARD USE SIGNATURE  
 #BEDROOMS  
 A. DUCALIS  
 ZONING ADMINISTRATOR

N51°25'06"E  
 245.62'  
 1/4 Mile = 100 S51°37'2"

N51°25'08"E  
 569.02'

202

142110 SQ FT  
 3.26 ACRES

R50.00

N56°12'10"E  
 302.01'

204

158632 SQ FT  
 3.64 ACRES

TRAIL  
 N33°47'50"  
 444.9'

S89°11'55"E  
 259.33'

114.67'  
 153'  
 151'  
 130'  
 140'

820.07' TOTAL

Future shed  
 Future 20x18  
 Future 20x18  
 Proposed 14x160 SW deck  
 4.16x32 family room addition in front

618.26'

201.81'

101

103



**REQUIREMENTS**

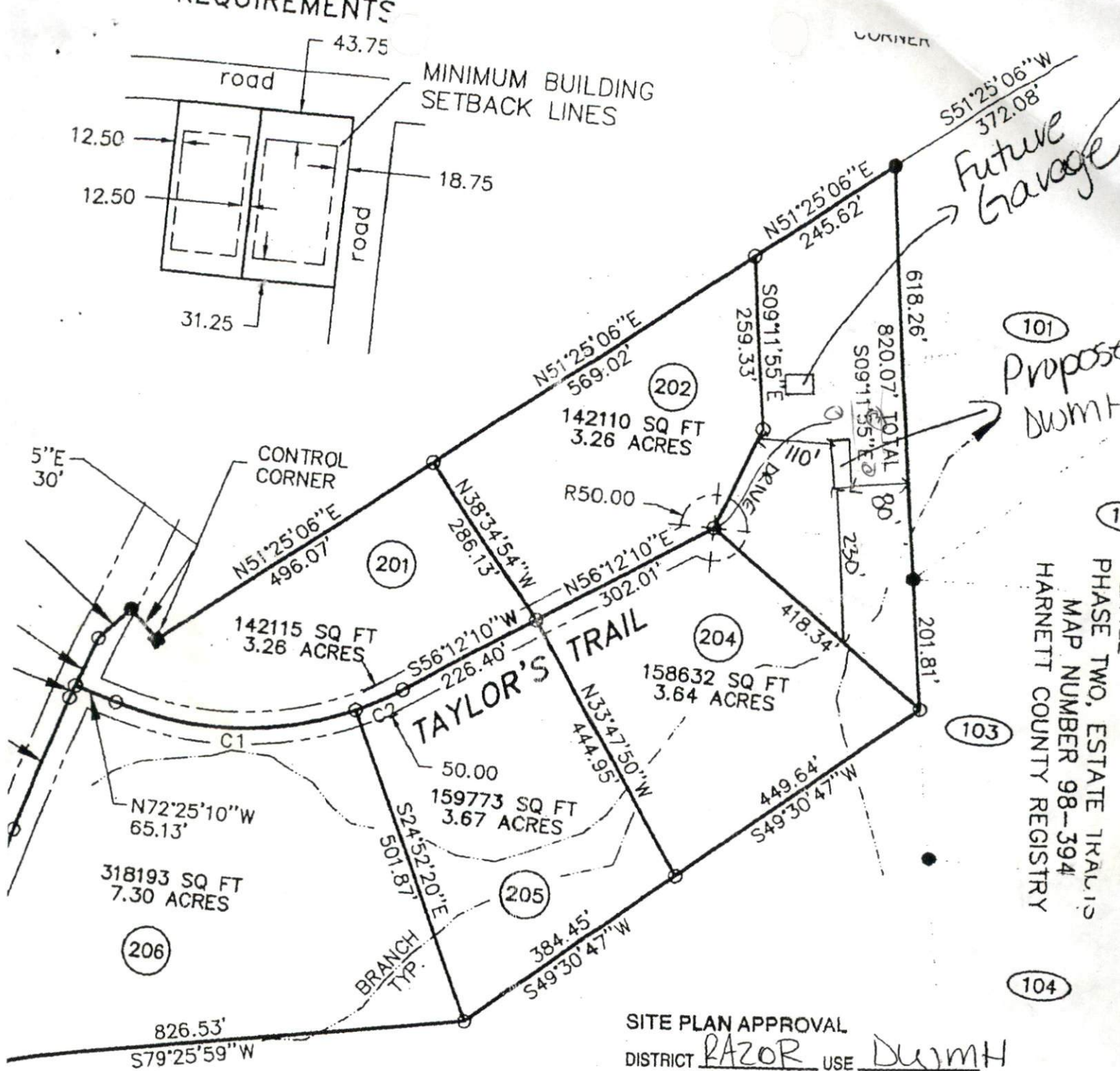
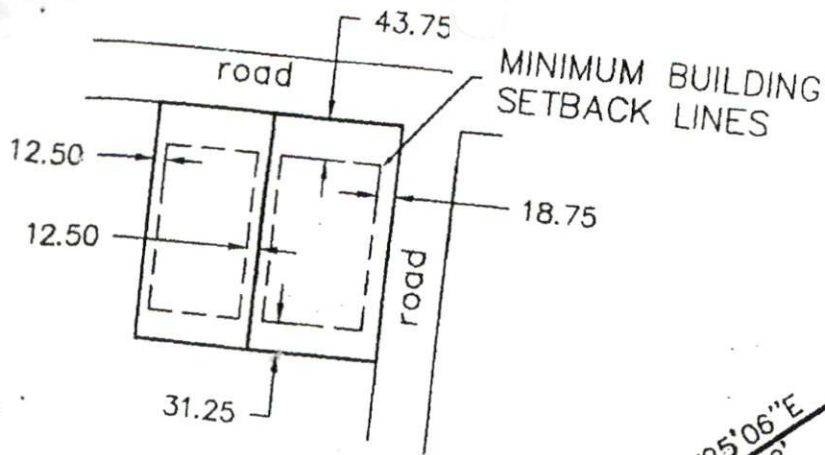

*Future Garage*

*Proposed DWMH*

PHASE TWO, ESTATE TRAIL'S  
MAP NUMBER 98-394  
HARNETT COUNTY REGISTRY

SITE PLAN APPROVAL  
DISTRICT RAZOR USE DWMH  
#BEDROOMS 4  
7/22/04 PRussell  
Date Zoning Administrator

"MICHAEL WATERS"  
RESERVED FOR FUTURE DEVELOPMENT

*1=200*