



COMMENTS: \_\_\_\_\_  
 \_\_\_\_\_  
 \_\_\_\_\_

<u>LANDSCAPE POSITIONS</u>	<u>GROUP</u>	<u>TEXTURES</u>	<u>.1955 LTAR</u>	<u>CONSISTENCE MOIST</u>	<u>WET</u>
R-RIDGE	I	S-SAND	1.2 - 0.8	VFR-VERY FRIABLE	NS-NON-STICKY
S-SHOULDER SLOPE		LS-LOAMY SAND			
L-LINEAR SLOPE	II	SL-SANDY LOAM	0.8 - 0.6	FR-FRIABLE	SS-SLIGHTLY STICKY
FS-FOOT SLOPE		L-LOAM			
N-NOSE SLOPE	III	SI-SILT-	0.6 - 0.3	FI-FIRM	S-STICKY
H-HEAD SLOPE		SIL-SILT LOAM			
CC-CONCLAVE SLOPE		CL-CLAY LOAM			
CV-CONVEX SLOPE		SCL-SANDY CLAY LOAM			
T-TERRACE	IV	SIC-SILTY CLAY	0.4 - 0.1	VFI-VERY FIRM	VS-VERY STICKY
FP-FLOOD PLAN		C-CLAY			
		SC-SANDY CLAY			
		SICL-SILTY CLAY LOAM		EFI-EXTREMELY FIRM	NP-NON-PLASTIC

STRUCTURE  
 SG-SINGLE GRAIN  
 M-MASSIVE  
 CR-CRUMB  
 GR-GRANULAR  
 SBK-SUBANGULAR BLOCKY  
 ABK-ANGULAR BLOCKY  
 PL-PLATY  
 PR-PRISMATIC

MINERALOGY  
 SLIGHTLY EXPANSIVE  
 EXPANSIVE

Show profile locations and other site features (dimensions, reference or benchmark, and North).

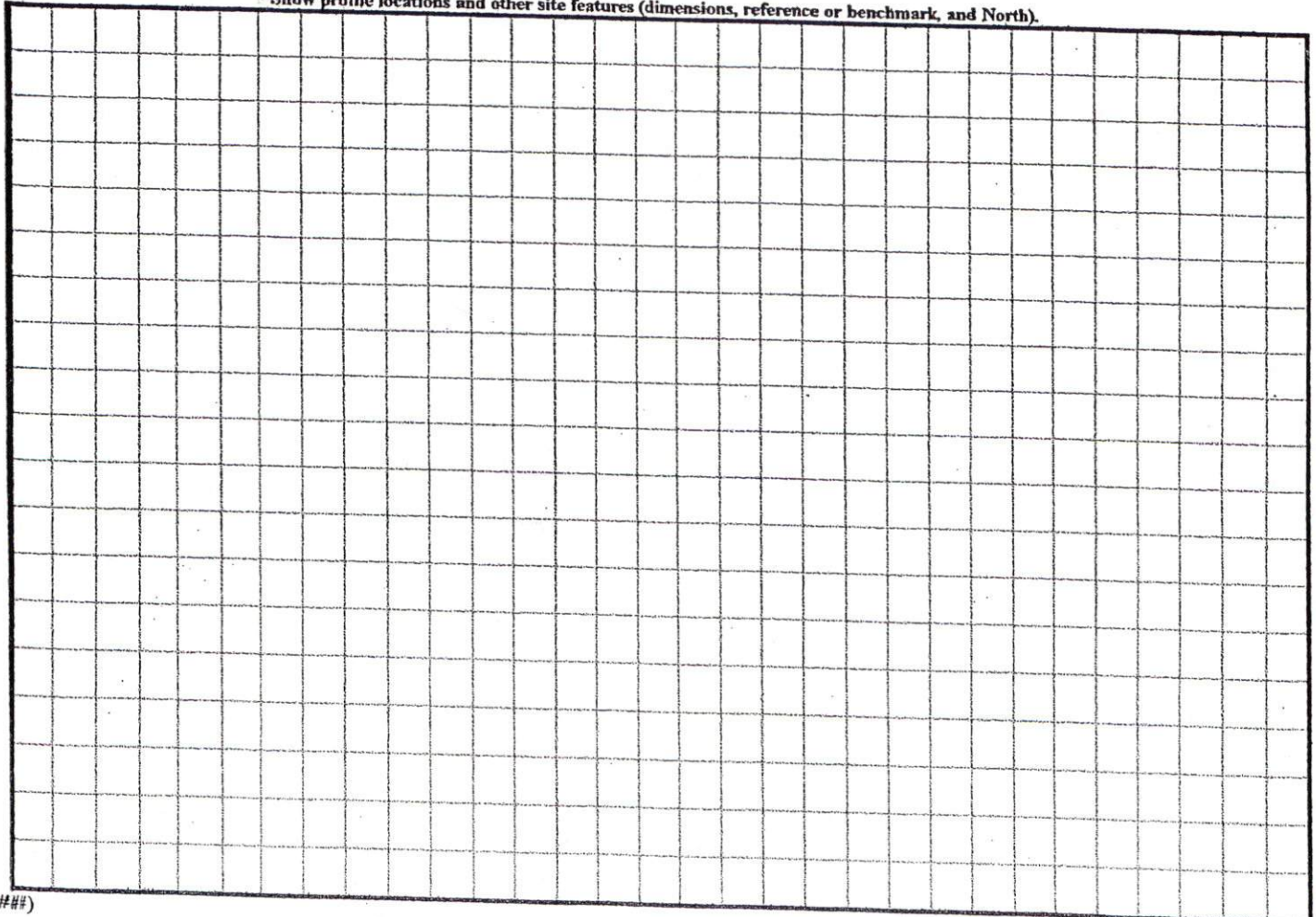

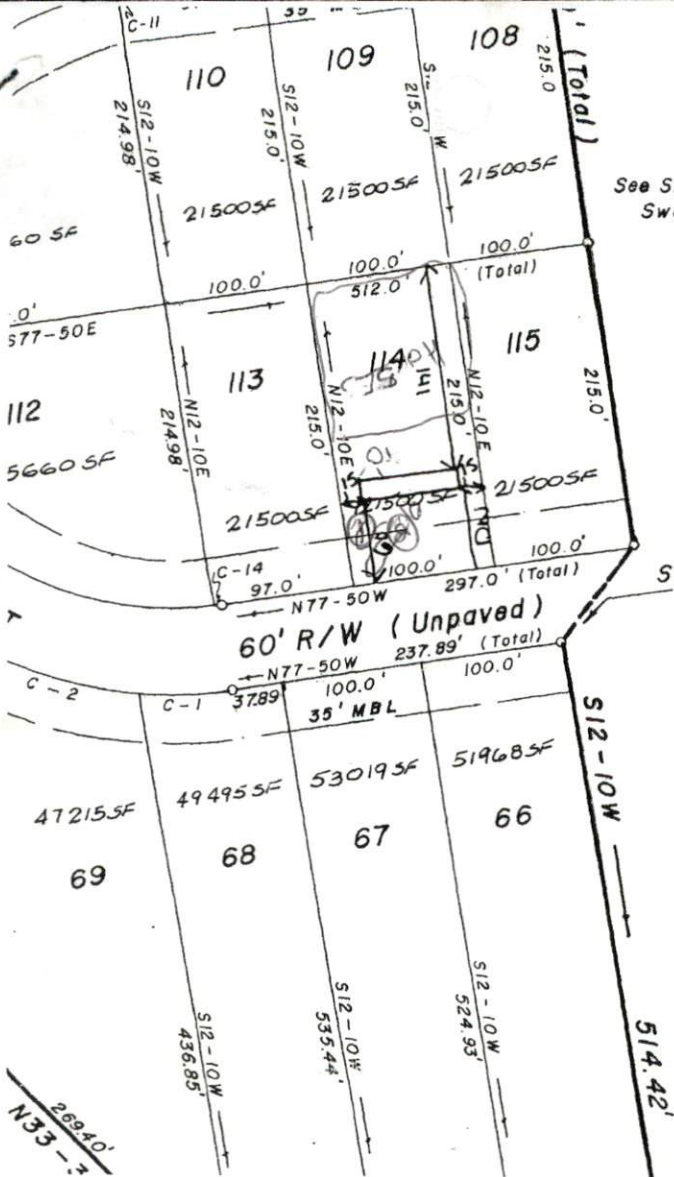

See Sheet 2, Section 2  
Sweetbriar Estates

PLAN APPROVAL  
DISTRICT BA20R USE SwmH  
#BEDROOMS 3  
6-25-04 OSB  
ZONING ADMINISTRATOR

Curve	Delta	Tangent	Radius	Length
C-1	12-58-13	31.26	275.00	62.2
C-2	20-57-06	50.85	275.00	100.5
C-3	20-57-05	50.85	275.00	100.5
C-4	20-57-05	50.85	275.00	100.5
C-5	20-57-05	50.85	275.00	100.5
C-6	20-57-05	50.85	275.00	100.5
C-7	20-57-05	50.85	275.00	100.5
C-8	19-19-31	46.82	275.00	92.7
C-9	21-22-16	51.89	275.00	102.5
C-10	00-37-30	1.50	275.00	3.0
C-11	00-47-58	1.50	215.00	3.0
C-12	89-12-02	212.02	215.00	334.7
C-13	89-12-02	212.02	215.00	334.7
C-14	00-47-58	1.50	215.00	3.0



NO APPROVAL NECESSARY  
Christine L. Wallace  
REVIEW OFFICER