

COMMENTS: _____

<u>LANDSCAPE POSITIONS</u>	<u>GROUP</u>	<u>TEXTURES</u>	<u>.1955 LTAR</u>	<u>CONSISTENCE MOIST</u>	<u>WET</u>
R-RIDGE	I	S-SAND	1.2 - 0.8	VFR-VERY FRIABLE FR-FRIABLE FI-FIRM VFI-VERY FIRM EFI-EXTREMELY FIRM	NS-NON-STICKY SS-SLIGHTLY STICKY S-STICKY VS-VERY STICKY NP-NON-PLASTIC SP-SLIGHTLY STICKY P-PLASTIC VP-VERY PLASTIC
S-SHOULDER SLOPE		LS-LOAMY SAND			
L-LINEAR SLOPE	II	SL-SANDY LOAM	0.8 - 0.6		
FS-FOOT SLOPE		L-LOAM			
N-NOSE SLOPE	III	SI-SILT-	0.6 - 0.3		
H-HEAD SLOPE		SIL-SILT LOAM			
CC-CONCLAVE SLOPE		CL-CLAY LOAM			
CV-CONVEX SLOPE		SCL-SANDY CLAY LOAM			
T-TERRACE		SICL-SILTY CLAY LOAM			
FP-FLOOD PLAN	IV	SIC-SILTY CLAY	0.4 - 0.1		
		C-CLAY			
		SC-SANDY CLAY			

STRUCTURE
 SG-SINGLE GRAIN
 M-MASSIVE
 CR-CRUMB
 GR-GRANULAR
 SBK-SUBANGULAR BLOCKY
 ABK-ANGULAR BLOCKY
 PL-PLATY
 PR-PRISMATIC

MINERALOGY
 SLIGHTLY EXPANSIVE
 EXPANSIVE

Show profile locations and other site features (dimensions, reference or benchmark, and North).

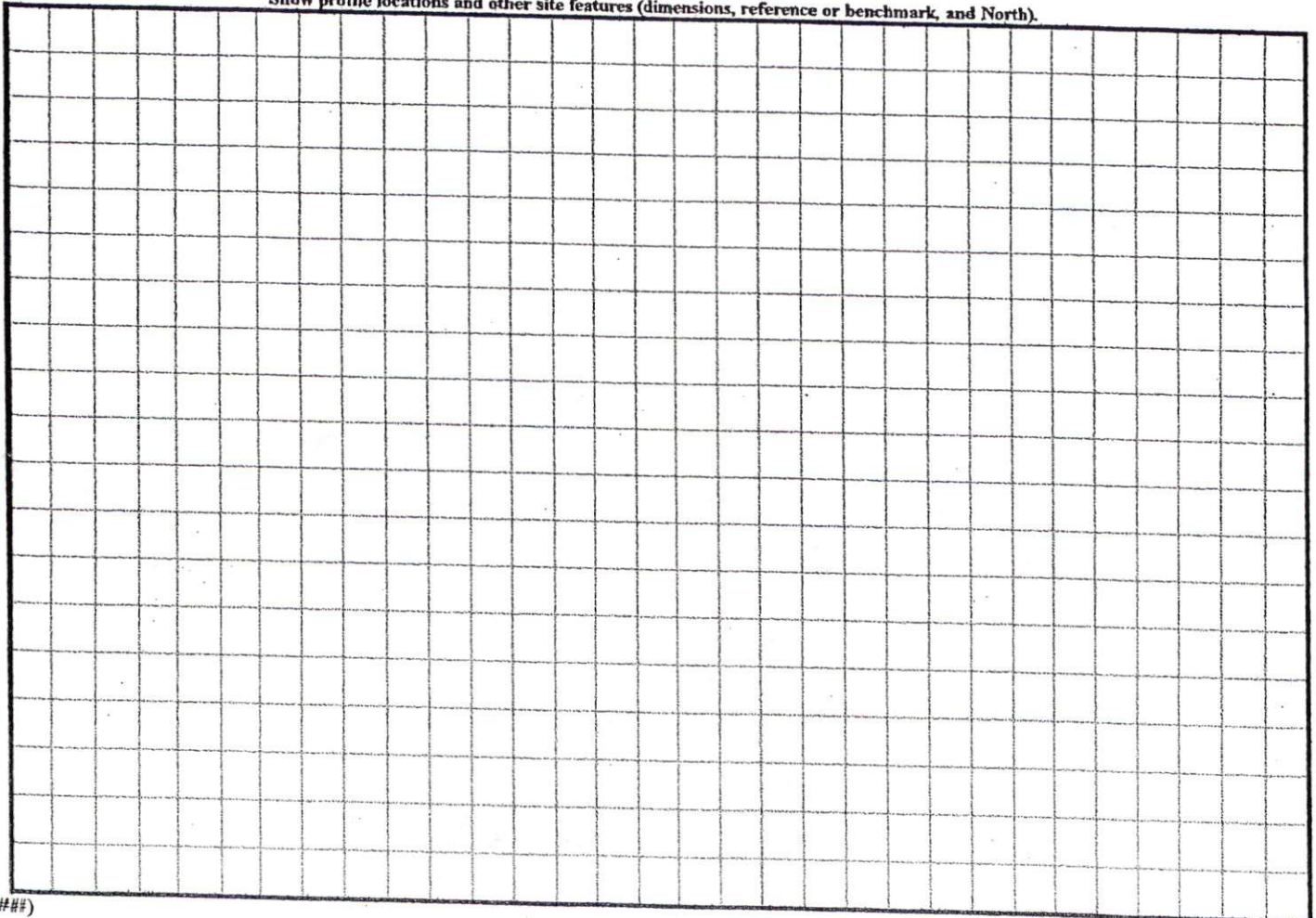

I hereby certify that I am the owner of the property shown as described hereon, which is located in the subdivision jurisdiction of Harnett County, North Carolina, and that I hereby adopt this plan of subdivision with my tree consent, establish minimum setback lines as noted. I further certify that I have been involved as a legal owner, lease, option holder or had any equitable interest in any property adjacent to or located directly across a street, easement, road, or right of way from the property shown hereon.

Date: 4-2-04
 (Owner/Agent) [Signature]

Irene M. Strickland
 Deed Book 412, Page 27
 Map Book 5, Page 5

SITE PLAN APPROVAL
 DISTRICT none USE HUMH
 #BEDROOMS 3
 Date 6/19/19 [Signature]
 Zoning Administrator

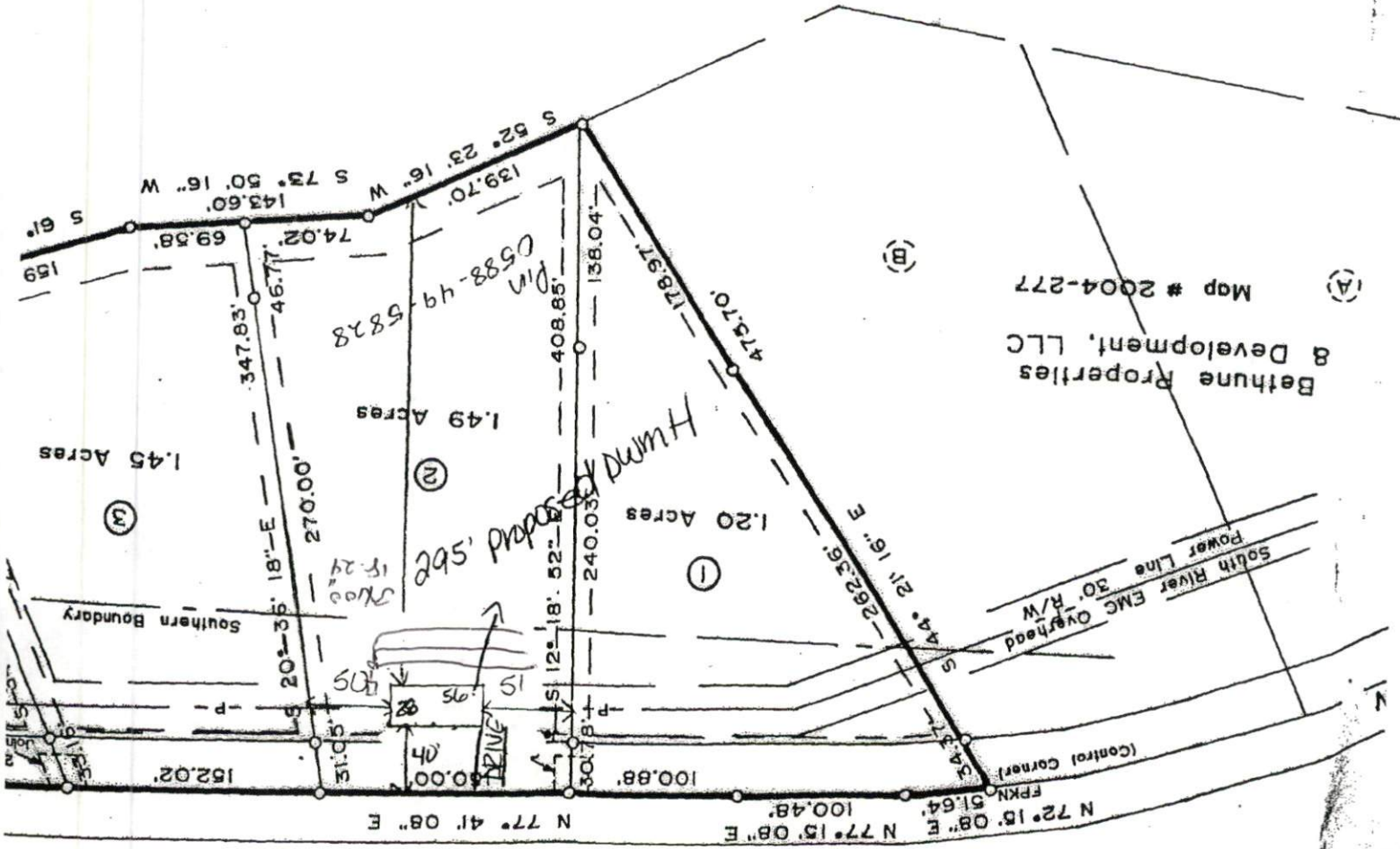

(A) Map # 2004-277
 Bathune Properties
 & Development, LLC

Date 4/8/04
 Harnett County Health Department