



COMMENTS: \_\_\_\_\_  
 \_\_\_\_\_  
 \_\_\_\_\_

<u>LANDSCAPE POSITIONS</u>	<u>GROUP</u>	<u>TEXTURES</u>	<u>.1955 LTAR</u>	<u>CONSISTENCE MOIST</u>	<u>WET</u>
R-RIDGE	I	S-SAND	1.2 - 0.8	VFR-VERY FRIABLE FR-FRIABLE FI-FIRM VFI-VERY FIRM EFI-EXTREMELY FIRM	NS-NON-STICKY SS-SLIGHTLY STICKY S-STICKY VS-VERY STICKY NP-NON-PLASTIC SP-SLIGHTLY STICKY P-PLASTIC VP-VERY PLASTIC
S-SHOULDER SLOPE		LS-LOAMY SAND			
L-LINEAR SLOPE	II	SL-SANDY LOAM	0.8 - 0.6		
FS-FOOT SLOPE		L-LOAM			
N-NOSE SLOPE	III	SI-SILT-	0.6 - 0.3		
H-HEAD SLOPE		SIL-SILT LOAM			
CC-CONCLAVE SLOPE		CL-CLAY LOAM			
CV-CONVEX SLOPE		SCL-SANDY CLAY LOAM			
T-TERRACE	IV	SIC-SILTY CLAY	0.4 - 0.1		
FP-FLOOD PLAN		C-CLAY			
		SC-SANDY CLAY			

STRUCTURE  
 SG-SINGLE GRAIN  
 M-MASSIVE  
 CR-CRUMB  
 GR-GRANULAR  
 SBK-SUBANGULAR BLOCKY  
 ABK-ANGULAR BLOCKY  
 PL-PLATY  
 PR-PRISMATIC

MINERALOGY  
 SLIGHTLY EXPANSIVE  
 EXPANSIVE

Show profile locations and other site features (dimensions, reference or benchmark, and North).

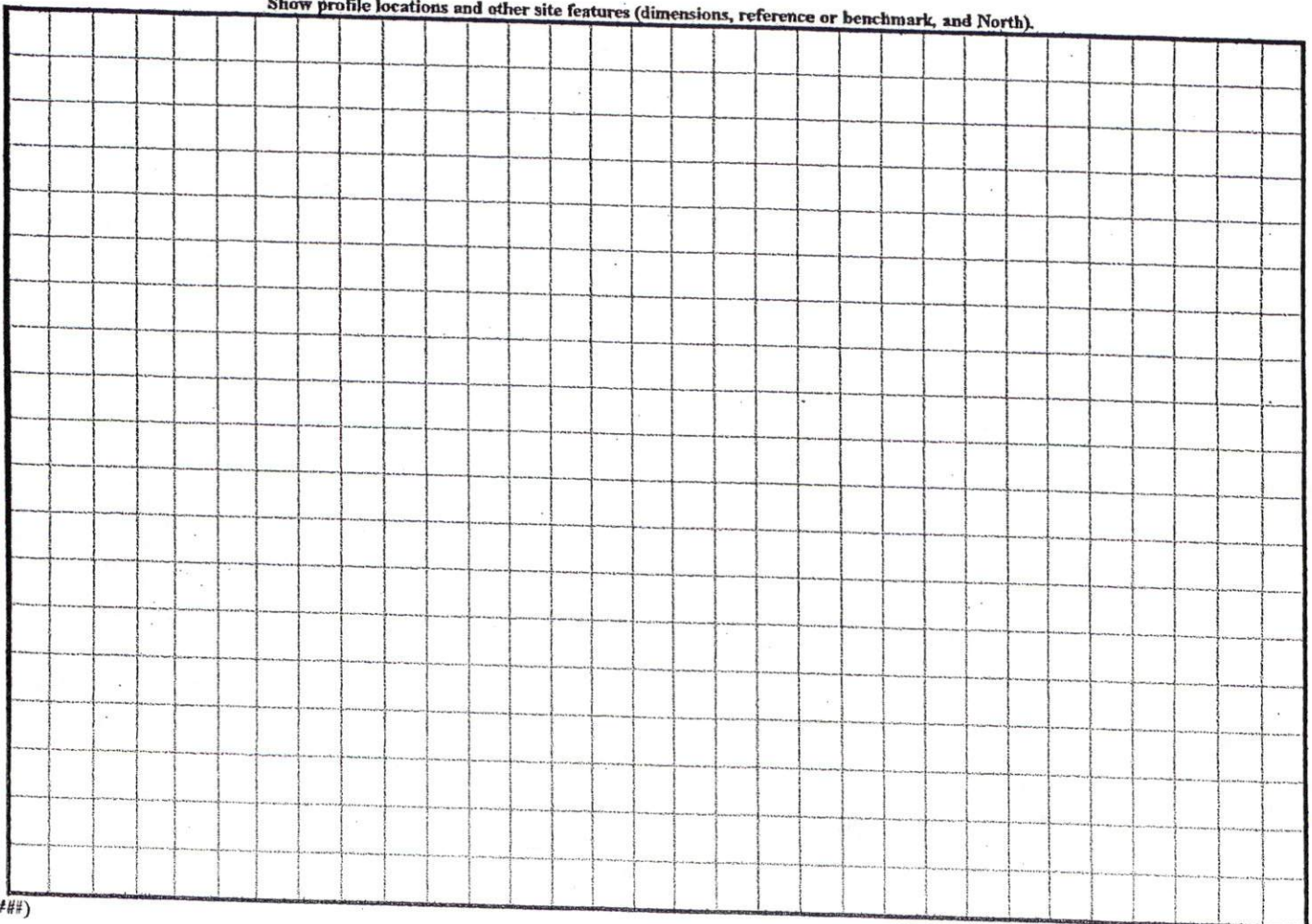

HP: 5452

CURVE TABLE				
CURVE	LENGTH	RADIUS	BEARING	CHORD
C5	21.03	25.0'	N00°57'38"W	20.41'
C6	77.48	50.0	S21°15'32"E	69.96'



DEED 1469/856

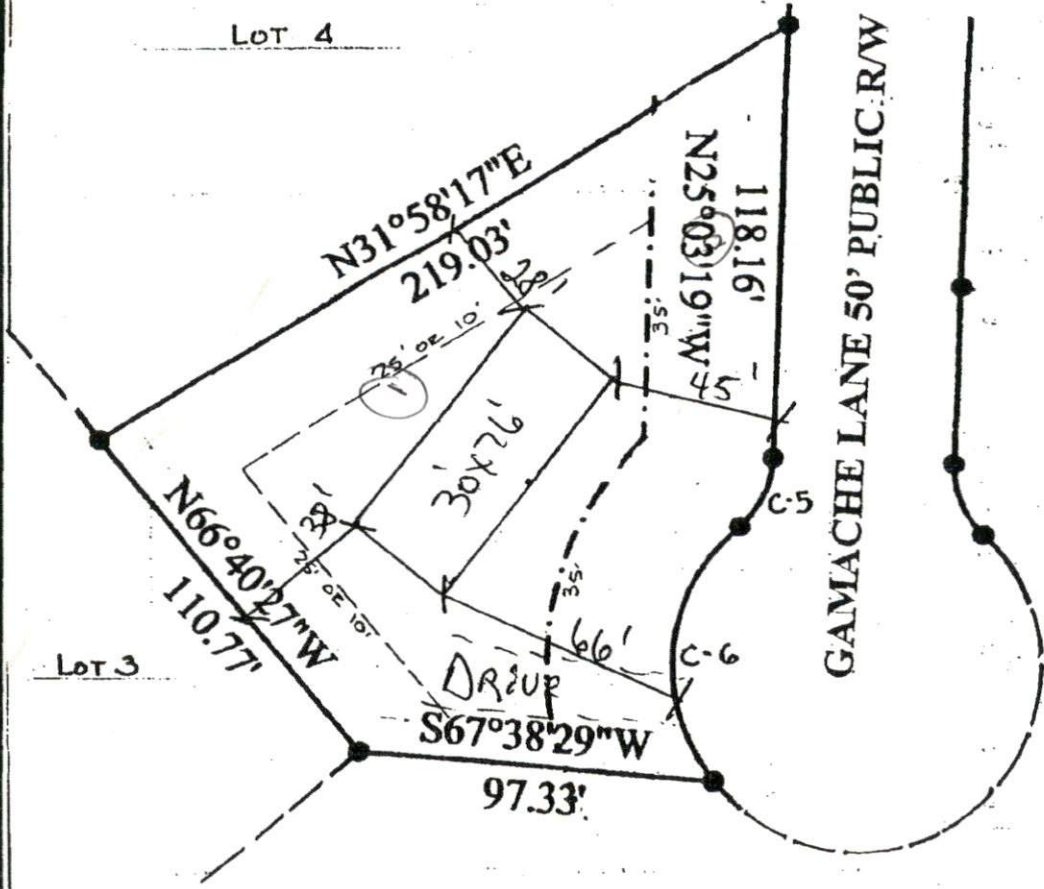

SITE PLAN APPROVAL  
 DISTRICT R20R USE DWMT  
 #BEDROOMS 4  
 Date 6/15/04 Zoni Dussell

**NOTE:**  
 BEING ALL OF LOT # 5  
 CHESTER RIDGE S/D  
 MAP 2004-442

LEGEND	DESCRIPTION
[Symbol]	EIP
[Symbol]	SIP
[Symbol]	R/W
[Symbol]	PP
[Symbol]	*
[Symbol]	FOUND IRON PIPE
[Symbol]	SET IRON PIPE
[Symbol]	RIGHT OF WAY
[Symbol]	POWER POLE
[Symbol]	ELEVATIONS

I FURTHER CERTIFY THAT THIS PROPERTY  
 (DOES NOT)  
 LIE WITHIN A SPECIAL FLOOD HAZARD AREA  
 AS DESIGNATED BY FIRM FLOOD INSURANCE

DATE: MAY 24, 2004

SURVEY FOR