

Initial Application Date: Nov 17

Application 045-9405

COUNTY OF HARNETT LAND-USE APPLICATION

Planning Department 102 E. Front Street, Lillington, NC 27546

Phone: (910) 893-7525 Fax: (910) 893-2793

LANDOWNER: ROBERT & TERRI CIERI Address: 100 RIDGEVIEW DRIVE  
City: CAMERON State: NC Zip: 28326 Phone #: 499-2424

APPLICANT: SAME Address: \_\_\_\_\_  
City: \_\_\_\_\_ State: \_\_\_\_\_ Zip: \_\_\_\_\_ Phone #: \_\_\_\_\_

PROPERTY LOCATION: SR #: 24/27 SR Name: THE HIGHLANDS at SHERWOOD FOREST  
Parcel: 09-9565-0136 PIN: 9555-86-1849.000  
Zoning: R172DR Subdivision: THE HIGHLANDS at SHERWOOD FOREST Lot #: 41 Lot Size: .49 ACRE  
Flood Plain: X Panel: 150 Watershed: III Deed Book/Page: 01335-0443 Plat Book/Page: 2002-1419

DIRECTIONS TO THE PROPERTY FROM LILLINGTON: RT 27 WEST TO RIDGEVIEW DRIVE -  
LEFT TURN INTO SUBDIVISION - ON RIGHT SIDE  
PAST SUMMER BREEZE CT

PROPOSED USE:

- Sg. Family Dwelling (Size \_\_\_ x \_\_\_) # of Bedrooms \_\_\_ Basement \_\_\_ Garage \_\_\_ Deck \_\_\_
- Multi-Family Dwelling No. Units \_\_\_ No. Bedrooms/Unit \_\_\_
- Manufactured Home (Size 66x26'8" # of Bedrooms 3 Garage No Deck No Comments: Concrete on Ground, Reto in Rear 12'x20' Covered Frt Porch, 16'x24' Attached 6x6 Garage
- Comments: \_\_\_\_\_
- Number of persons per household 3
- Business Sq. Ft. Retail Space \_\_\_ Type \_\_\_\_\_
- Industry Sq. Ft. \_\_\_\_\_ Type \_\_\_\_\_
- Home Occupation (Size \_\_\_ x \_\_\_) # Rooms \_\_\_ Use \_\_\_\_\_
- Accessory Building (Size \_\_\_ x \_\_\_) Use \_\_\_\_\_ not included in total size.
- Addition to Existing Building (Size \_\_\_ x \_\_\_) Use \_\_\_\_\_
- Other \_\_\_\_\_

Water Supply:  County  Well (No. dwellings \_\_\_)  Other Double Wide  
Sewer:  Septic Tank/ Existing: YES  NO  County  Other  
Erosion & Sedimentation Control Plan Required? YES  NO  
Structures on this tract of land: Single family dwellings --- Manufactured homes PROP Other (specify) \_\_\_\_\_  
Property owner of this tract of land own land that contains a manufactured home w/in five hundred feet (500') of tract listed above?  YES  NO

Required Property Line Setbacks:	Minimum	Actual	Minimum	Actual
Front	<u>35'</u>	<u>80'</u>	Rear	<u>25'</u>
Side	<u>10'</u>	<u>15'</u>	Corner	<u>+</u>
Nearest Building	<u>10'</u>	<u>+</u>		<u>+</u>

If permits are granted I agree to conform to all ordinances and the laws of the State of North Carolina regulating such work and the specifications or plans submitted. I hereby swear that the foregoing statements are accurate and correct to the best of my knowledge.

Terri Cieri  
Signature of Applicant

5/12/04  
Date

418 Ridgeview Dr

110518 S

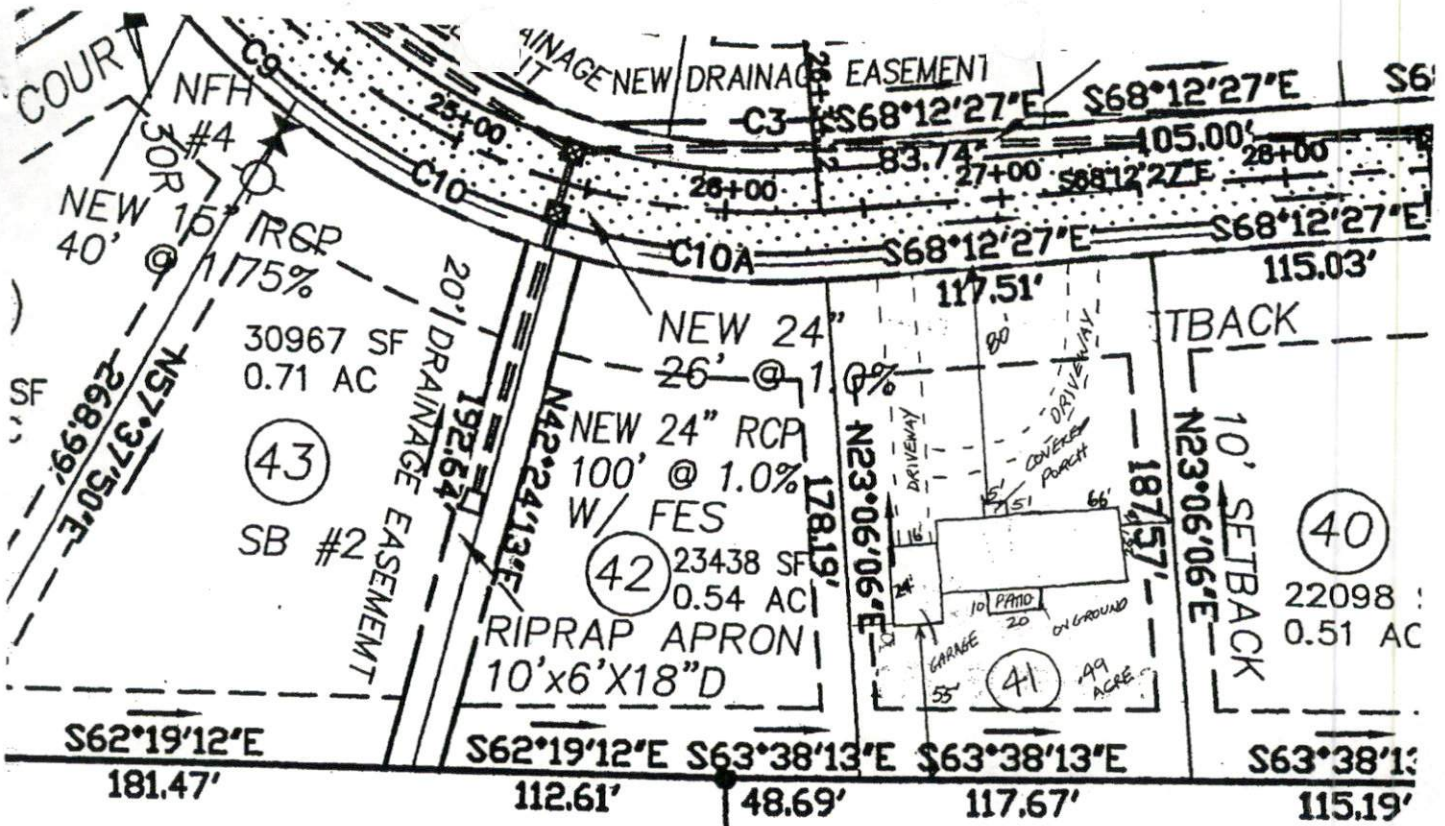

MARLOW 1=50'  
/253

SITE PLAN APPROVAL  
 DISTRICT BASOR USE DOMI RAYMC  
 #BEDROOMS 3  
Marilyn Anderson  
 Date \_\_\_\_\_ Zoning Administrator 6



FOR REGISTRATION REGISTER OF DEEDS  
KIMBERLY S. HARGROVE  
HARNETT COUNTY, NC  
2004 APR 08 02:44:42 PM  
BK: 1915 PG: 490-494 FEE: \$23.00

HARNETT COUNTY TAX ID #
<i>To be determined</i>
4-8-04 BY SKB

INSTRUMENT # 2004006449

This instrument prepared by Rhonda H. Ennis, Attorney, Lillington, NC 27546  
Revenue: \$ \_\_\_\_\_ Parcel Identification Number: \_\_\_\_\_

NORTH CAROLINA  
HARNETT COUNTY

NORTH CAROLINA GENERAL WARRANTY DEED

THIS DEED made this 8<sup>th</sup> day of April, 2004, by and between Terri L. Cieri, 125 Ridge View Drive, Cameron, North Carolina 28326, Grantor, and Highland Home Builders, L.L.C., 125 Ridge View Drive, Cameron, North Carolina 28326, Grantees;

The designation Grantor and Grantee as used herein shall include said parties, their heirs, successors, and assigns, and shall include singular, plural, masculine, feminine or neuter as required by context.

WITNESSETH:

That the Grantor, for a valuable consideration paid by the Grantee, the receipt of which is hereby acknowledged, has and by these presents does grant, bargain, sell and convey unto the Grantee in fee simple, all that certain lot or parcel of land situated in Johnsonville Township, Harnett County, North Carolina, and more particularly described as follows:

See attached description which is incorporated herein as if fully set forth.

TO HAVE AND TO HOLD the aforesaid lot or parcel of land and all privileges and appurtenances thereto belonging to the Grantee in fee simple.

And the Grantor covenants with the Grantee, that Grantor is seized of the premises in fee simple, has the right to convey the same in fee simple, that title is marketable and free and clear of all encumbrances, and that Grantor will warrant and defend the title against the lawful claims of all persons whomsoever except for the exceptions hereinafter stated. Title to the property hereinabove described is subject to the following exceptions:

01 # 9495

Harnett County Planning Department  
Central Permitting  
PO Box 65, Lillington, NC 27546  
910-893-4759

In order to provide the best customer service, Central Permitting staff compiled a list of procedures that helps to ensure successful permitting processes. Please follow steps necessary to expedite your plans.

**Environmental Health New Septic Systems Test**

- Place "property flags" in each corner of lot: All property lines must be clearly flagged approximately every 50 feet between corners.
- Place "house corner flags" at each corner of where the house/manufactured home will sit. Use additional flagging to outline driveways, garages, decks, out buildings, swimming pools, etc.
- Place flags at locations as developed on site plan by Customer Service Technician and you.
- Place Environmental Health "orange" card in location that is easily viewed from road.
- If property is thickly wooded, Environmental Health requires that you clean out the undergrowth to allow the soil evaluation to be performed. Inspectors should be able to walk freely around site. *No grading of property should be done.*
- After preparing proposed site telephone Environmental Health @ 893-7547 for questions on soil evaluation and confirmation number. Environmental Health will not begin soil evaluations until you call for confirmation number. Environmental Health is the source for all matters concerning testing and scheduling once application is completed at Central Permitting. Please be prepared to answer the following - *applicant name, physical property location and last four digits of application number.*

**Environmental Health Existing Tank Inspections**

- Place Environmental Health "orange" card in location that is easily viewed from road.
- Prepare for inspection by removing soil over door as diagram indicates. Loosen trap door cover.
- After preparing trapdoor call Environmental Health @ 893-7547 for confirmation number. Please be prepared to answer the following - *The applicant's name, physical property location and the last four digits of your application number.*

**Fire Marshal Inspections**

- Call Fire Marshal's office @ 893-7580 for all inspections.
- Prior to requesting final Building Inspection call Fire Marshal's office @ 893-7580 for inspection.
- Pick up Fire Marshal's letter and place on job site until work is completed.

**Public Utilities**

- Please stake with "orange" tape/name thirty feet (30) from the center of the road at the location you wish to have water tap installed.
- Allow four to six weeks after application for water/sewer taps. Call Utilities at 893-7575 for technical assistance.

**Building Inspections**

- Call Building Inspections @ 893-7527 to request any inspection.
- For new housing/set up permits ensure you meet E 911 / Addressing prior to calling for final inspection.

**E911 Addressing**

- Address numbers must be mounted on the house, 3 inches high (5" for commercial).
- Numbers must be a contrasting color from house, must be clearly visible night and day.
- At entrance of driveway if home is 100 ft or more from road, or if mailbox is on opposite side of road.
- Call E911 Addressing @ 814-2038 for any questions.

Applicant Signature: \_\_\_\_\_

*J. Cui*

Date \_\_\_\_\_

*5/17/04*