

04-5-9407

# IMPROVEMENT PERMIT

Be it ordained by the Harnett County Board of Health as follows: Section III, Item B. "No Person shall begin construction of any building at which a septic tank system is to be used for disposal of sewage without first obtaining a written permit from the Harnett County Health Department."

Name: (owner) JD Ashworth  New Installation  Septic Tank  
Property Location: SR#                      Rover P. Hnd  Repairs  Nitrification Line

Subdivision M= Farland Lot # 3

Tax ID #                      28x40 Quadrant #                     

Number of Bedrooms Proposed: 3 (~~2x56~~) Lot Size: 1.78 Ac

Basement with Plumbing:  Garage:  MUST meet on site  
Water Supply:  Well  Public  Community MUST Bring In 8 to 12" of Approved Cover  
Distance From Well: 50 ft.

Following is the minimum specifications for sewage disposal system on above captioned property. Subject to final approval.

Type of system:  Conventional  Other Pump to Conventional  
Size of tank: Septic Tank: 1000 gallons Pump Tank: 1000 gallons

Subsurface Drainage Field No. of ditches 1 exact length 400 ft. width of ditches 3 ft. depth of ditches 12 in. <sup>max</sup>

French Drain Required:                      Linear feet

Date: 05-11-04

This permit is subject to revocation if site plans or intended use change.

Signed: [Signature]  
Environmental Health Specialist

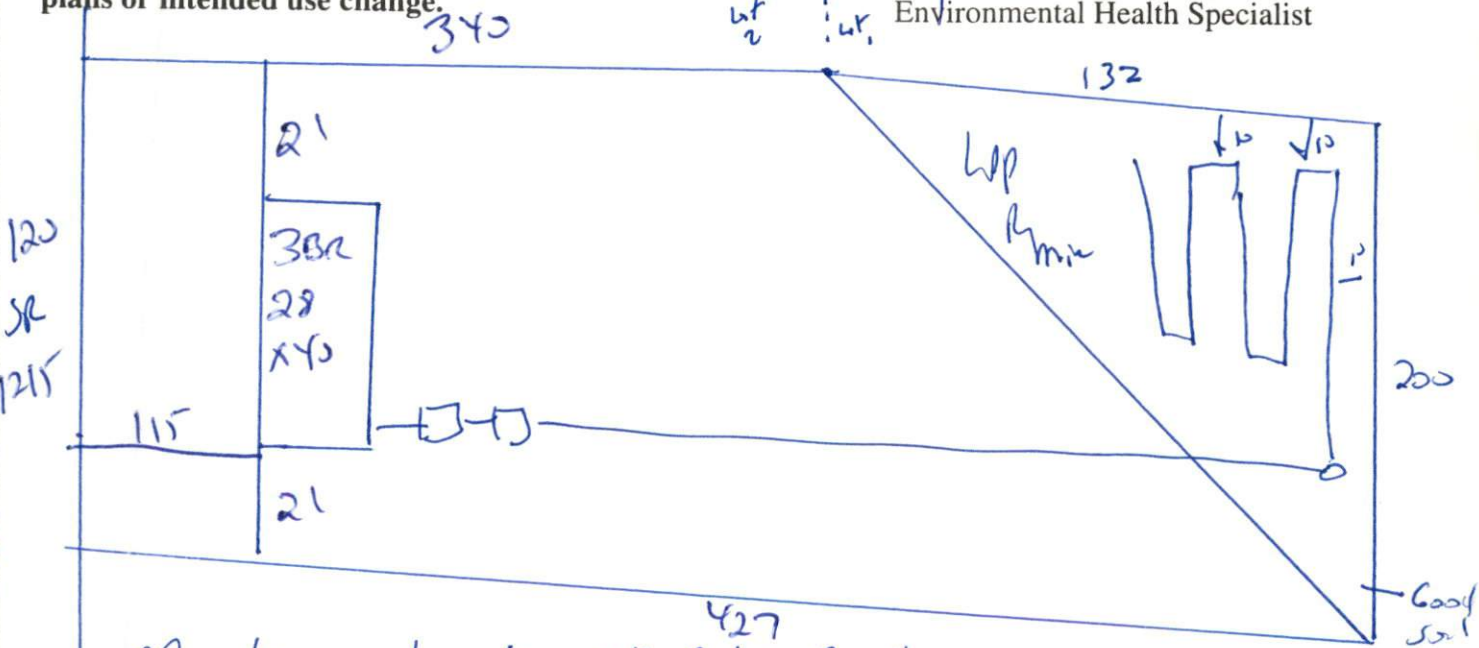

Meet on site 12" Ditch Depth  
MUST Bring In 8 to 12" of Approved Cover  
MAINTAIN All set Backs

HARNETT COUNTY DEPARTMENT OF PUBLIC HEALTH  
AUTHORIZATION TO CONSTRUCT

Authorization is hereby given to construct a wastewater system to the specifications described by Harnett County Department of Public Health, Improvement Permit # 18350. This authorization shall be valid for a period not to exceed five (5) years from the date of issuance. *This authorization will be invalid if ownership, site plans, or intended use change.*

J. D. Ashworth

Name

Telephone #

Address

SR 1215

Property Location SR#

Road Name

M<sup>c</sup>Farland

3

3 (28 x 40)

1.78 AC

Subdivision

Lot #

# Bedrooms Proposed

Lot Size

**TYPE OF SYSTEM**

- New Installation [ ] Repair [ ] Conventional [ ] Basement [ ] With Plumbing [ ] Without Plumbing  
 Septic Tank [ ] Nitrification Lines  
 Other Pump to ultra shallow

Water Supply: [ ] Well  Public Water Supply Minimum Well Setback: 50 Ft.

Septic Tank 1000 gal Pump Chamber 1000 gal

**NITRIFICATION FIELD SPECIFICATIONS**

Number of fields 1 # of lines per field 1 Length of lines 400 Ft.

Width of ditches 3 ft. Depth of ditches 12" max inches

French Drain: Linear feet required \_\_\_\_\_ Depth of gravel \_\_\_\_\_

No wastewater system shall be covered or placed into use by any person until an inspection by the Harnett County Health Department has determined that the system has been installed according to the conditions of the Improvement Permit and that a valid Operations Permit has been issued.

Joe West RS

Signature of Authorized Agent for Harnett County

05-11-04

Date