

Initial Application Date: 03-9-04 Application # 1-5-8912

558 Ridgeview
COUNTY OF HARNETT LAND USE APPLICATION

Planning Department 102 E. Front Street, Lillington, NC 27546 Phone: (910) 893-7525 Fax: (910) 893-2793

LANDOWNER: ROBERT & TERRI CIERI Address: 100 RIDGEVIEW DRIVE
City: CAMERON State: NC Zip: 28326 Phone #: 499-2424

APPLICANT: SAME Address: _____
City: _____ State: _____ Zip: _____ Phone #: _____

PROPERTY LOCATION: SR #: 24/27 SR Name: THE HIGHLANDS at SHERWOOD FOREST
Parcel: 09-9565-0136-59 PIN: 9555-60-3802
Zoning: RA20R Subdivision: THE HIGHLANDS at SHERWOOD FOREST Lot #: 39 Lot Size: .51 Acre
Flood Plain: X Panel: 150 Watershed: III Deed Book/Page: 01335-0443 Plat Book/Page: 2002-1419

DIRECTIONS TO THE PROPERTY FROM LILLINGTON: RT 27 WEST TO RIDGEVIEW DRIVE -
LEFT TURN INTO SUBDIVISION - NEAR END OF
RIDGEVIEW DRIVE ON RIGHT SIDE

PROPOSED USE:

- Sg. Family Dwelling (Size _____ x _____) # of Bedrooms _____ Basement _____ Garage _____ Deck _____
 - Multi-Family Dwelling No. Units _____ No. Bedrooms/Unit _____
 - Manufactured Home (Size 58 x 28) # of Bedrooms 3 Garage No Deck yes *6x6' Storage b/dg
6x6' covered front porch
yes 10x20 concrete back patio*
- Comments: _____
- Number of persons per household 1
 - Business Sq. Ft. Retail Space _____ Type _____
 - Industry Sq. Ft. _____ Type _____
 - Home Occupation (Size _____ x _____) # Rooms _____ Use _____
 - Accessory Building (Size _____ x _____) Use _____
 - Addition to Existing Building (Size _____ x _____) Use _____
 - Other _____

level w/ ground

Water Supply: County Well (No. dwellings _____) Other _____
Sewer: Septic Tank/ Existing: YES NO County Other Double Wide
Erosion & Sedimentation Control Plan Required? YES NO
Structures on this tract of land: Single family dwellings _____ Manufactured homes PROP Other (specify) _____
Property owner of this tract of land own land that contains a manufactured home w/in five hundred feet (500') of tract listed above? YES NO

Required Property Line Setbacks:	Minimum	Actual	Minimum	Actual
Front	<u>35'</u>	<u>45'</u>	Rear	<u>25'</u> <u>91</u>
Side	<u>10'</u>	<u>25'</u>	Corner	<u>—</u> <u>—</u>
Nearest Building	<u>10'</u>	<u>—</u>		

If permits are granted I agree to conform to all ordinances and the laws of the State of North Carolina regulating such work and the specifications or plans submitted. I hereby swear that the foregoing statements are accurate and correct to the best of my knowledge.

Terrin Cieri
Signature of Applicant

3/9/04
Date

558 Ridgeview Drive

855 3/9 S

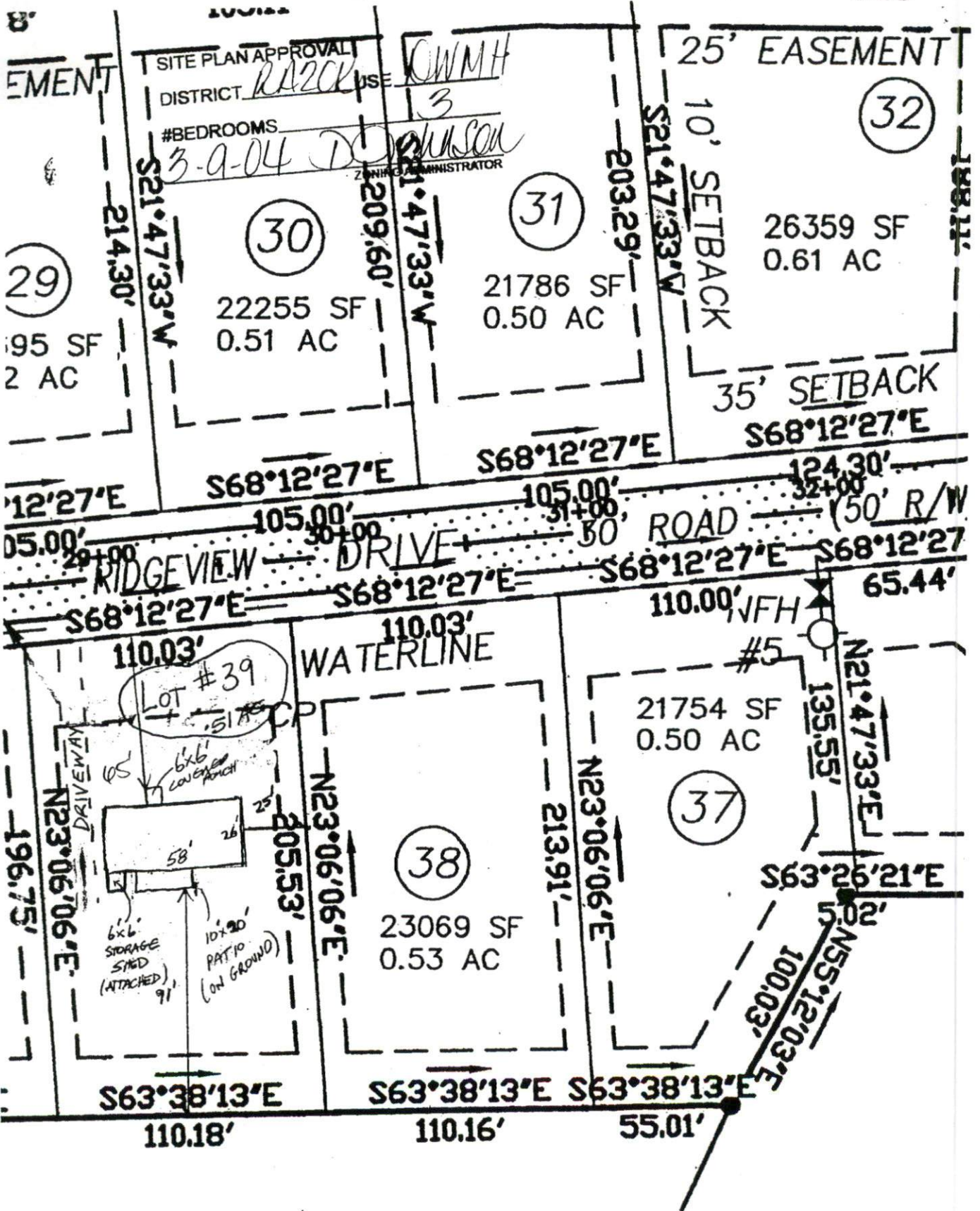

IN JOHNSON