

HTE 04-5-8912

IMPROVEMENT PERMIT

20404

Be it ordained by the Harnett County Board of Health as follows: Section III, Item B. "No Person shall begin construction of any building at which a septic tank system is to be used for disposal of sewage without first obtaining a written permit from the Harnett County Health Department."

Name: (owner) Terr Cicci New Installation Septic Tank
Property Location: SR# NC 24/27 Repairs Nitrification Line

Subdivision The Highlands @ Sherwood Forest Lot # 39

Tax ID # _____ Quadrant # _____

Number of Bedrooms Proposed: 3 (58x28) Lot Size: 0.51 Ac

Basement with Plumbing: Garage:

Water Supply: Well Public Community

Distance From Well: 50 ft.

Following is the minimum specifications for sewage disposal system on above captioned property. Subject to final approval.

Type of system: Conventional Other _____

Size of tank: Septic Tank: 1000 gallons Pump Tank: _____ gallons

Subsurface Drainage Field No. of ditches 1 exact length of each ditch 240 ft. width of ditches 3 ft. depth of ditches 18" x 24" in.

French Drain Required: App. 205 Linear feet

Date: 3-23-04

Signed: [Signature]

Environmental Health Specialist

This permit is subject to revocation if site plans or intended use change.

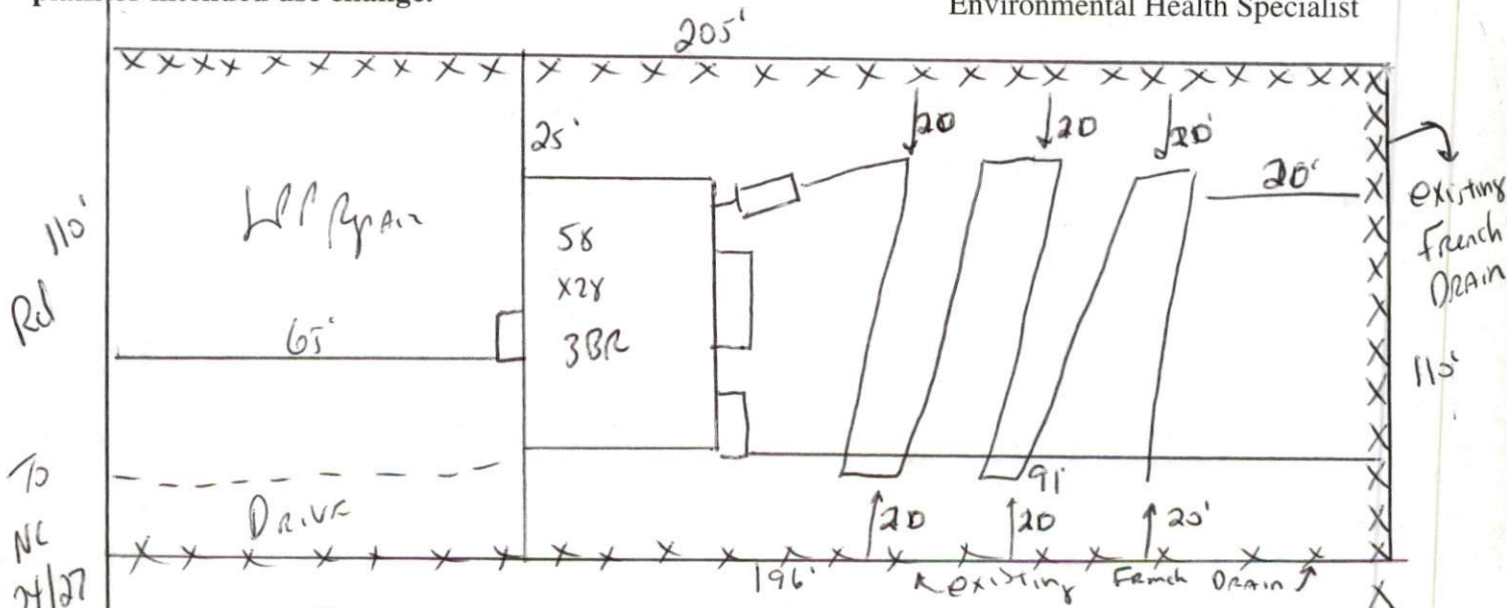

INSTALL French Drain Along 39/38 Property Line As Shown
Keep septic system ~~20'~~ 20' from All Property Lines due to French Drain

MAINTAIN All Set Backs French Drain To Be As deep As Fall will allow To existing French Drain At Rear of Lot Gravel To Be within 6" of Ground Surface

HARNETT COUNTY DEPARTMENT OF PUBLIC HEALTH
AUTHORIZATION TO CONSTRUCT

Authorization is hereby given to construct a wastewater system to the specifications described by Harnett County Department of Public Health, Improvement Permit # 20404. This authorization shall be valid for a period not to exceed five (5) years from the date of issuance. ***This authorization will be invalid if ownership, site plans, or intended use change.***

Terri Cicci
Name _____ Telephone # _____

Address _____

NC24/27
Property Location SR# _____ Road Name _____
The Highlands @ _____
Sherwood Forest _____
Subdivision _____ Lot # 39 # Bedrooms Proposed 3(58x28) Lot Size 0.51 ac

TYPE OF SYSTEM

New Installation [] Repair [] Septic Tank [] Nitrification Lines
 Conventional [] Other _____
[] Basement [] With Plumbing [] Without Plumbing

Water Supply: [] Well [] Public Water Supply Minimum Well Setback: _____ Ft.

Septic Tank 1000 gal Pump Chamber _____ gal

NITRIFICATION FIELD SPECIFICATIONS

Number of fields 1 # of lines per field 1 Length of lines 240 Ft.

Width of ditches 2 ft. Depth of ditches 18.24 inches

French Drain: Linear feet required 1772.05 Depth of gravel 30"

No wastewater system shall be covered or placed into use by any person until an inspection by the Harnett County Health Department has determined that the system has been installed according to the conditions of the Improvement Permit and that a valid Operations Permit has been issued.

J. West RS
Signature of Authorized Agent for Harnett County _____ Date 3-23-04