

HTE 04-5-8717

# IMPROVEMENT PERMIT

20752

Be it ordained by the Harnett County Board of Health as follows: Section III, Item B. "No Person shall begin construction of any building at which a septic tank system is to be used for disposal of sewage without first obtaining a written permit from the Harnett County Health Department."

Name: (owner) Harold J. Eckliff  New Installation  Septic Tank  
Property Location: SR# 745 Lizzie Jeter Lane  Repairs  Nitrification Line

Subdivision \_\_\_\_\_ Lot # 3

Tax ID # \_\_\_\_\_ Quadrant # \_\_\_\_\_

Number of Bedrooms Proposed: 3BR Lot Size: 10A

Basement with Plumbing:  Garage:

Water Supply:  Well  Public  Community

Distance From Well: 100 ft.

Following is the minimum specifications for sewage disposal system on above captioned property. Subject to final approval.

Type of system:  Conventional  Other \_\_\_\_\_

Size of tank: Septic Tank: 1000 gallons Pump Tank: \_\_\_\_\_ gallons

Subsurface Drainage Field: No. of ditches 3 exact length of each ditch 50 ft. width of ditches 3 ft. depth of ditches 24 in.

French Drain Required: \_\_\_\_\_ Linear feet

Date: 2-25-04

This permit is subject to revocation if site plans or intended use change.

Signed: Wilbi H. Cai  
Environmental Health Specialist

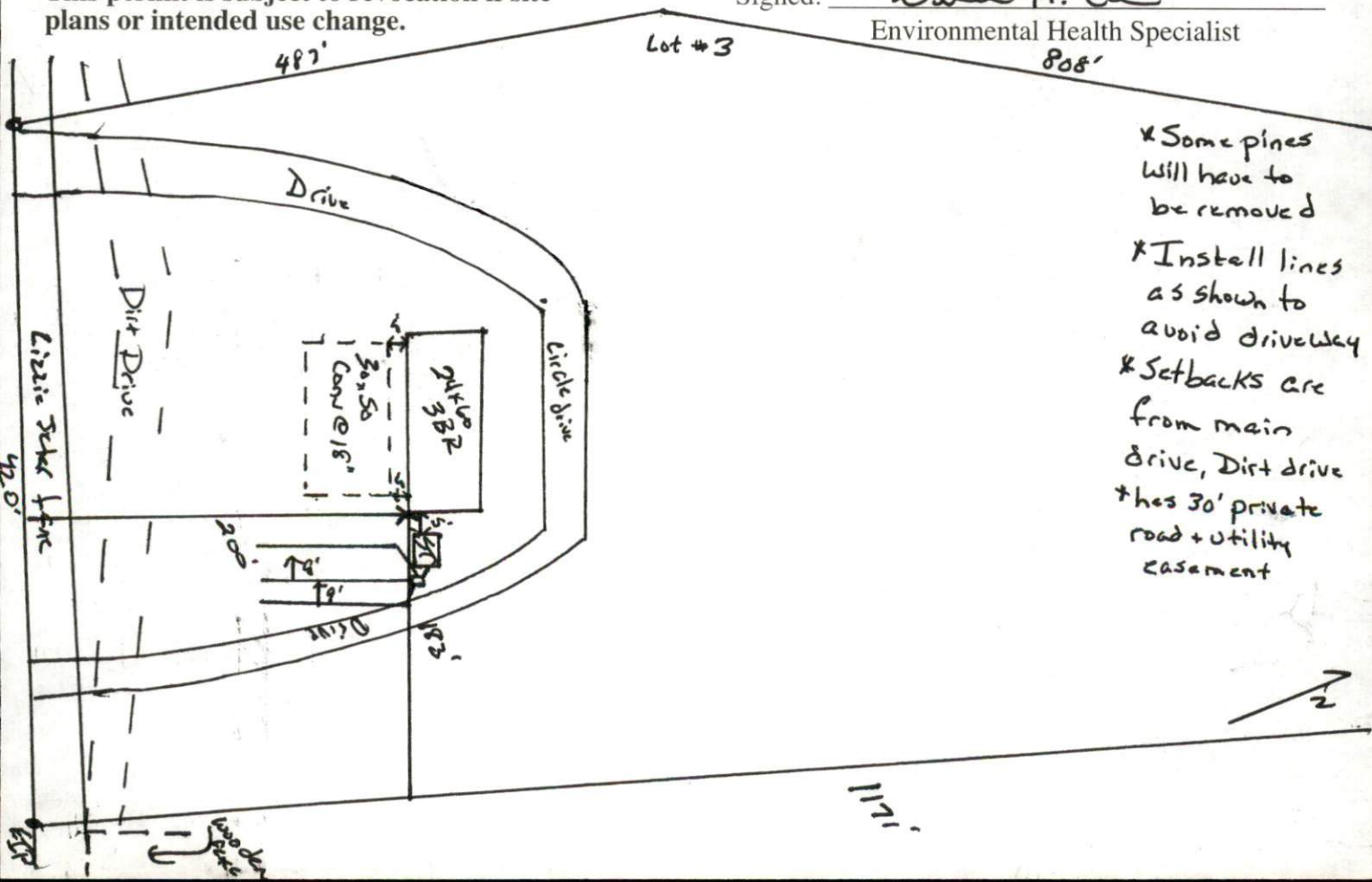

HARNETT COUNTY DEPARTMENT OF PUBLIC HEALTH  
AUTHORIZATION TO CONSTRUCT

Authorization is hereby given to construct a wastewater system to the specifications described by Harnett County Department of Public Health, Improvement Permit # 20752. This authorization shall be valid for a period not to exceed five (5) years from the date of issuance. *This authorization will be invalid if ownership, site plans, or intended use change.*

Harold J. Eckliff  
Name \_\_\_\_\_ Telephone # \_\_\_\_\_

745 Lizzie Jeter Lane Cameron, NC 28326  
Address \_\_\_\_\_

OFF Hwy 24/27 across from Dave Lane Lizzie Jeter  
Property Location SR# \_\_\_\_\_ Road Name \_\_\_\_\_

Subdivision \_\_\_\_\_ Lot # 3 # Bedrooms Proposed 3 BR Lot Size 10.01 A

**TYPE OF SYSTEM**

New Installation [ ] Repair  Septic Tank  Nitrification Lines

Conventional [ ] Other \_\_\_\_\_

[ ] Basement [ ] With Plumbing [ ] Without Plumbing

Water Supply: [ ] Well  Public Water Supply Minimum Well Setback: 100 Ft.

Septic Tank 1000 gal Pump Chamber \_\_\_\_\_ gal

**NITRIFICATION FIELD SPECIFICATIONS**

Number of fields 2 # of lines per field 3 Length of lines 50' Ft.

Width of ditches 3 ft. Depth of ditches 24 inches  
*Repair 4 lines @ 50',*

French Drain: Linear feet required \_\_\_\_\_ Depth of gravel \_\_\_\_\_

No wastewater system shall be covered or placed into use by any person until an inspection by the Harnett County Health Department has determined that the system has been installed according to the conditions of the Improvement Permit and that a valid Operations Permit has been issued.

Willie H. Ci  
Signature of Authorized Agent for Harnett County

2-25-04  
Date