





COMMENTS: \_\_\_\_\_  
 \_\_\_\_\_  
 \_\_\_\_\_

<u>LANDSCAPE POSITIONS</u>	<u>GROUP</u>	<u>TEXTURES</u>	<u>.1955 LTAR</u>	<u>CONSISTENCE MOIST</u>	<u>WET</u>
R-RIDGE	I	S-SAND	1.2 - 0.8	VFR-VERY FRIABLE	NS-NON-STICKY
S-SHOULDER SLOPE		LS-LOAMY SAND			
L-LINEAR SLOPE	II	SL-SANDY LOAM	0.8 - 0.6	FR-FRIABLE	SS-SLIGHTLY STICKY
FS-FOOT SLOPE		L-LOAM			
N-NOSE SLOPE					
H-HEAD SLOPE	III	SI-SILT-	0.6 - 0.3	FI-FIRM	S-STICKY
CC-CONCLAVE SLOPE		SIL-SILT LOAM			
CV-CONVEX SLOPE		CL-CLAY LOAM			
T-TERRACE		SCL-SANDY CLAY LOAM			
FP-FLOOD PLAN		SICL-SILTY CLAY LOAM			
	IV	SIC-SILTY CLAY	0.4 - 0.1	VFI-VERY FIRM	VS-VERY STICKY
		C-CLAY			
		SC-SANDY CLAY			

STRUCTURE  
 SG-SINGLE GRAIN  
 M-MASSIVE  
 CR-CRUMB  
 GR-GRANULAR  
 SBK-SUBANGULAR BLOCKY  
 ABK-ANGULAR BLOCKY  
 PL-PLATY  
 PR-PRISMATIC

MINERALOGY  
 SLIGHTLY EXPANSIVE  
 EXPANSIVE

Show profile locations and other site features (dimensions, reference or benchmark, and North).

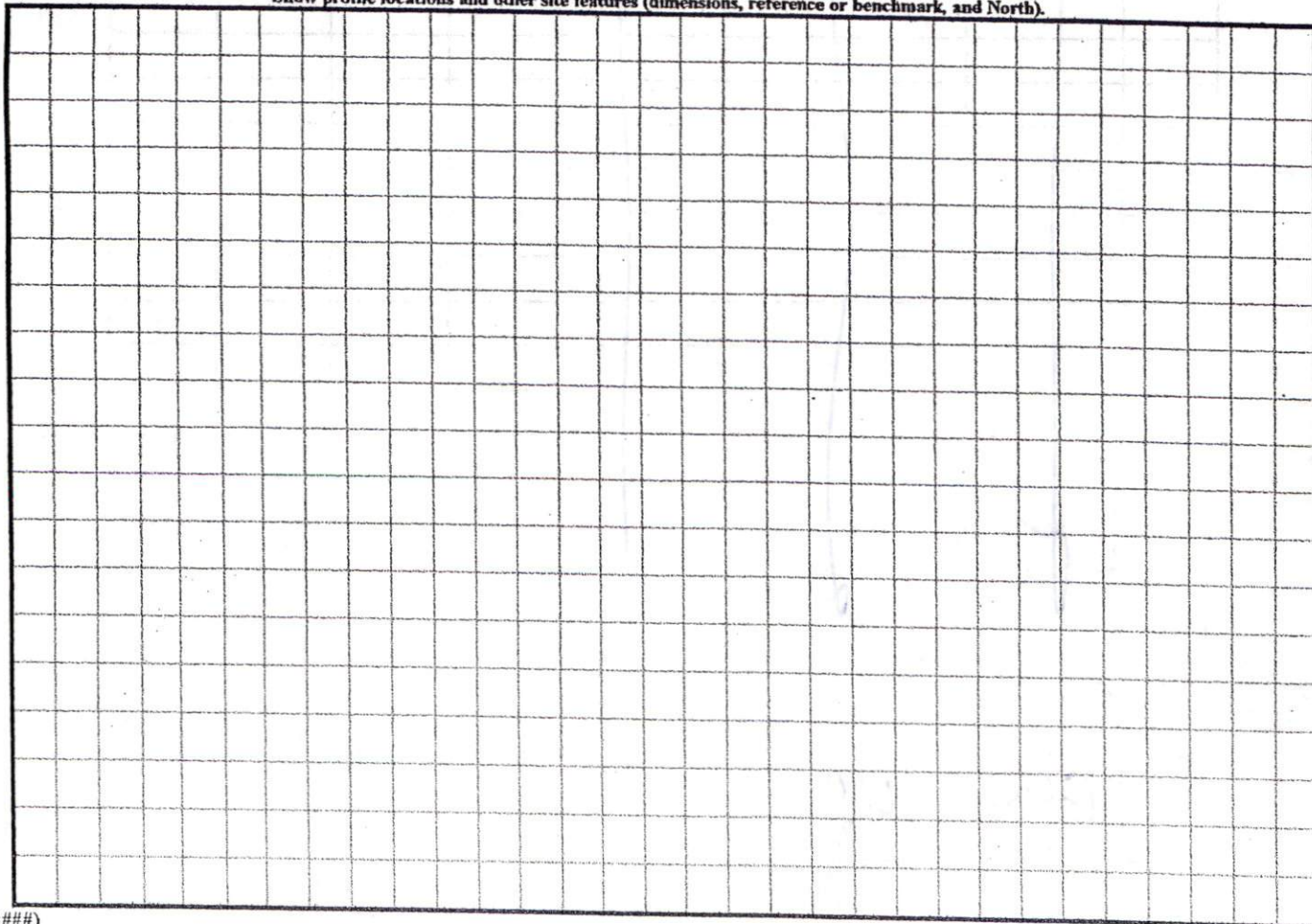



PLAT PLAN FOR:  
**SHERWOOD FOREST SUBDIVISION**  
**PHASE III**  
**JOHNSONVILLE TWP., HARNETT CO., NC**  
**SCALE 1" = 50'**      **DATE: 3 DEC 2003**

ROBERT JOHNSON  
 1035/189

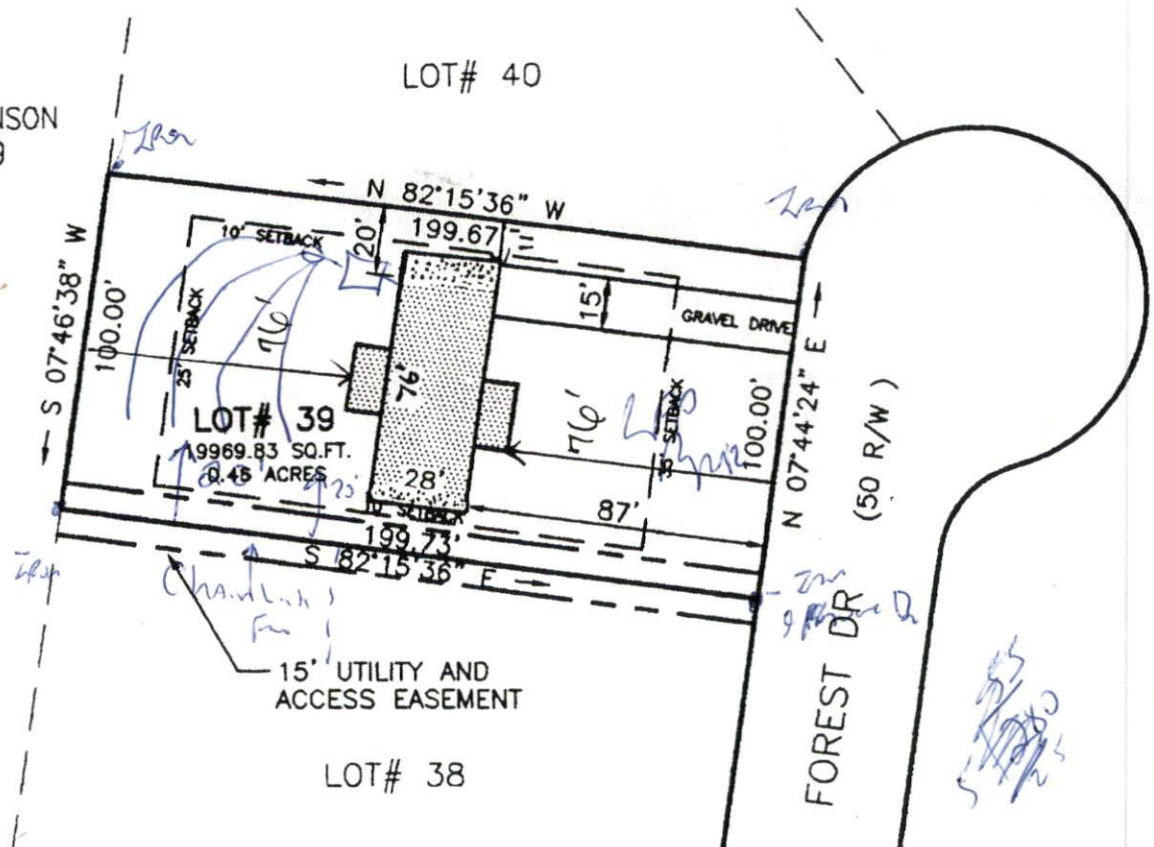

4x20  
 18.24

55  
 1035/189  
 2/4

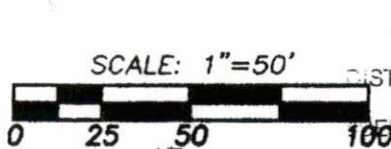

PLAN APPROVAL

DISTRICT

EDROOMS

12-10-03

RAZOR USE DNMH

4

John D. Dixon, Jr. certify that this plat was drawn under my supervision from an actual survey made from a recorded plat of Sherwood Forest Subdivision, Phase III, drawing # S-7097, made by: Bracken & Associates that the ratio of precision as calculated is 1 : 10,000.

This property is not located in a special flood hazard area (SFHA) as designated on the Flood Insurance Rate Map (FIRM) in accordance with the Federal Emergency Management Agency (FEMA)

DRAWN BY  
 F.X.M.  
 CHECKED BY  
 J.D.D.  
 DATE  
 9 APR 99  
 SCALE  
 1" = 50'



**DIXON-GIBSON ENGINEERING ASSOCIATES, P.A.**

P.O. BOX 1281      SANFORD, N.C. 27330

PHONE 819-774-7303

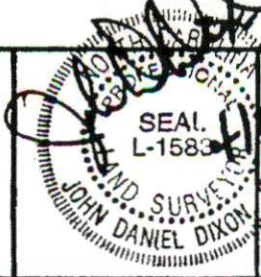

D - G JOB NUMBER  
 9002.39

DRAWING NUMBER

PLAT