

Initial Application Date: 12-9-03

03-5-
Application #00- 31104
(JWAITH)

COUNTY OF HARNETT LAND USE APPLICATION

Planning Department

102 E. Front Street, Lillington, NC 27546

Phone: (910) 893-7525

Fax: (910) 893-2793

LANDOWNER: ROBERT & TERRI CIERI Address: 100 RIDGEVIEW DRIVE
City: CAMERON State: NC Zip: 28326 Phone #: 499-2424

APPLICANT: SAME Address: _____
City: _____ State: _____ Zip: _____ Phone #: _____

PROPERTY LOCATION: SR #: 24/27 SR Name: THE HIGHLANDS at SHERWOOD FOREST
Parcel: 09-9565-0136 - C5 PIN: 9555-08-1836
Zoning: RA20R Subdivision: THE HIGHLANDS at SHERWOOD FOREST Lot #: 3 Lot Size: -80
Flood Plain: X Panel: 150 Watershed: III Deed Book/Page: 01555-0113 Plat Book/Page: 2002-1419

DIRECTIONS TO THE PROPERTY FROM LILLINGTON: RT 27 WEST TO RIDGEVIEW DRIVE -
LEFT TURN INTO SUBDIVISION

PROPOSED USE:

- Sg. Family Dwelling (Size ___ x ___) # of Bedrooms ___ Basement ___ Garage ___ Deck ___
- Multi-Family Dwelling No. Units ___ No. Bedrooms/Unit ___
- Manufactured Home (Size 62x28) # of Bedrooms 3 Garage ___ Deck Front Back Carpport/Stg Bldg

Comments: _____

- Number of persons per household 1
- Business Sq. Ft. Retail Space ___ Type ___
- Industry Sq. Ft. ___ Type ___
- Home Occupation (Size ___ x ___) # Rooms ___ Use ___
- Accessory Building (Size ___ x ___) Use Attached to HOME
- Addition to Existing Building (Size ___ x ___) Use HOME
- Other _____

Water Supply: County Well (No. dwellings ___) Other

Sewer: Septic Tank/ Existing: YES NO County Other

Erosion & Sedimentation Control Plan Required? YES NO

Structures on this tract of land: Single family dwellings ___ Manufactured homes PROP Other (specify) ___

Property owner of this tract of land own land that contains a manufactured home w/in five hundred feet (500') of tract listed above? YES NO

Required Property Line Setbacks:	Minimum	Actual	Minimum	Actual
Front	<u>35'</u>	<u>60'</u>	Rear	<u>25'</u>
Side	<u>10'</u>	<u>30'</u>	Corner	<u>—</u>
Nearest Building	<u>10'</u>	<u>—</u>		

If permits are granted I agree to conform to all ordinances and the laws of the State of North Carolina regulating such work and the specifications or plans submitted. I hereby swear that the foregoing statements are accurate and correct to the best of my knowledge.

Terri Cieri
Signature of Applicant

12/5/03
Date

695 12/11 S

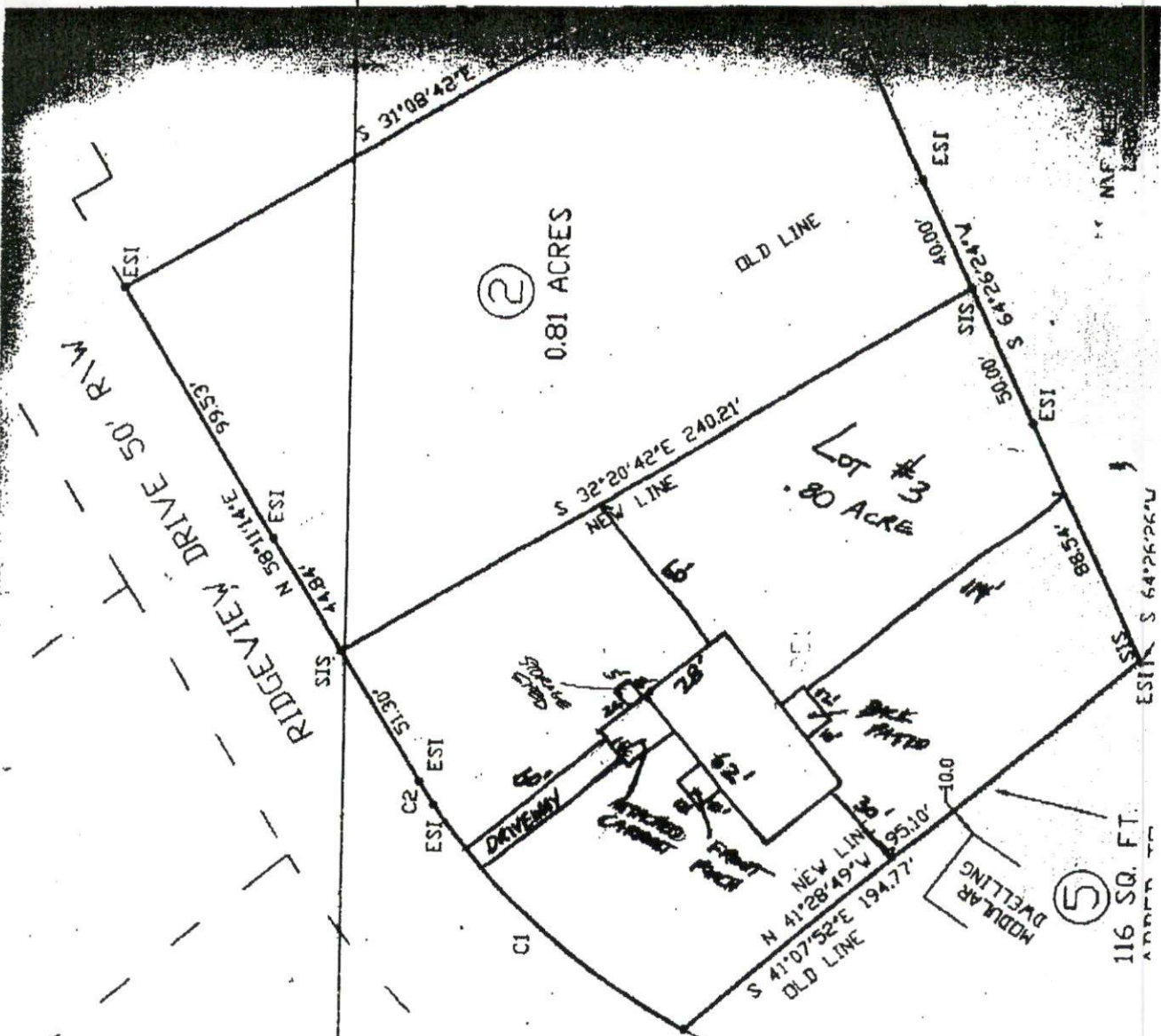

PLAN APPROVAL

DISTRICT R200R USE DWELLING

BEDROOMS 3

12-9-C3

Dunn attached
 carport, storage
 shed, front porch
 and patio.