

SITE SOIL EVALUATION FOR ON-SITE WASTEWATER

APPLICANT NAME _____

DATE _____

FACTORS		PROFILES									
		1	2	3	4	5	6	7	8	9	10
LANDSCAPE POSITION	.1940										
SLOPE (%)	.1940										
HORIZON 1 DEPTH		0.76									
Texture Group	.1941(A)(1)	LS									
Consistence	.1941										
Structure	.1941(A)(2)										
Mineralogy	.1941(A)(3)										
HORIZON 2 DEPTH		16.26									
Texture Group	.1941(A)(1)	SC									
Consistence	.1941										
Structure	.1941(A)(2)										
Mineralogy	.1941(A)(3)										
HORIZON 3 DEPTH		26.76									
Texture Group	.1941(A)(1)	SC									
Consistence	.1941										
Structure	.1941(A)(2)										
Mineralogy	.1941(A)(3)										
HORIZON 4 DEPTH											
Texture Group	.1941(A)(1)										
Consistence	.1941										
Structure	.1941(A)(2)										
Mineralogy	.1941(A)(3)										
SOIL WETNESS	.1942										
RESTRICTIVE HORIZON	.1944										
SAPROLITE	.1943/.1956										
CLASSIFICATION	.1948										
LONG TERM ACCEPTANCE RATE	.1955	3									

1 x 400
18"

HP: 5358



MARK E. SHUMAN
DB 1040, PG. 252

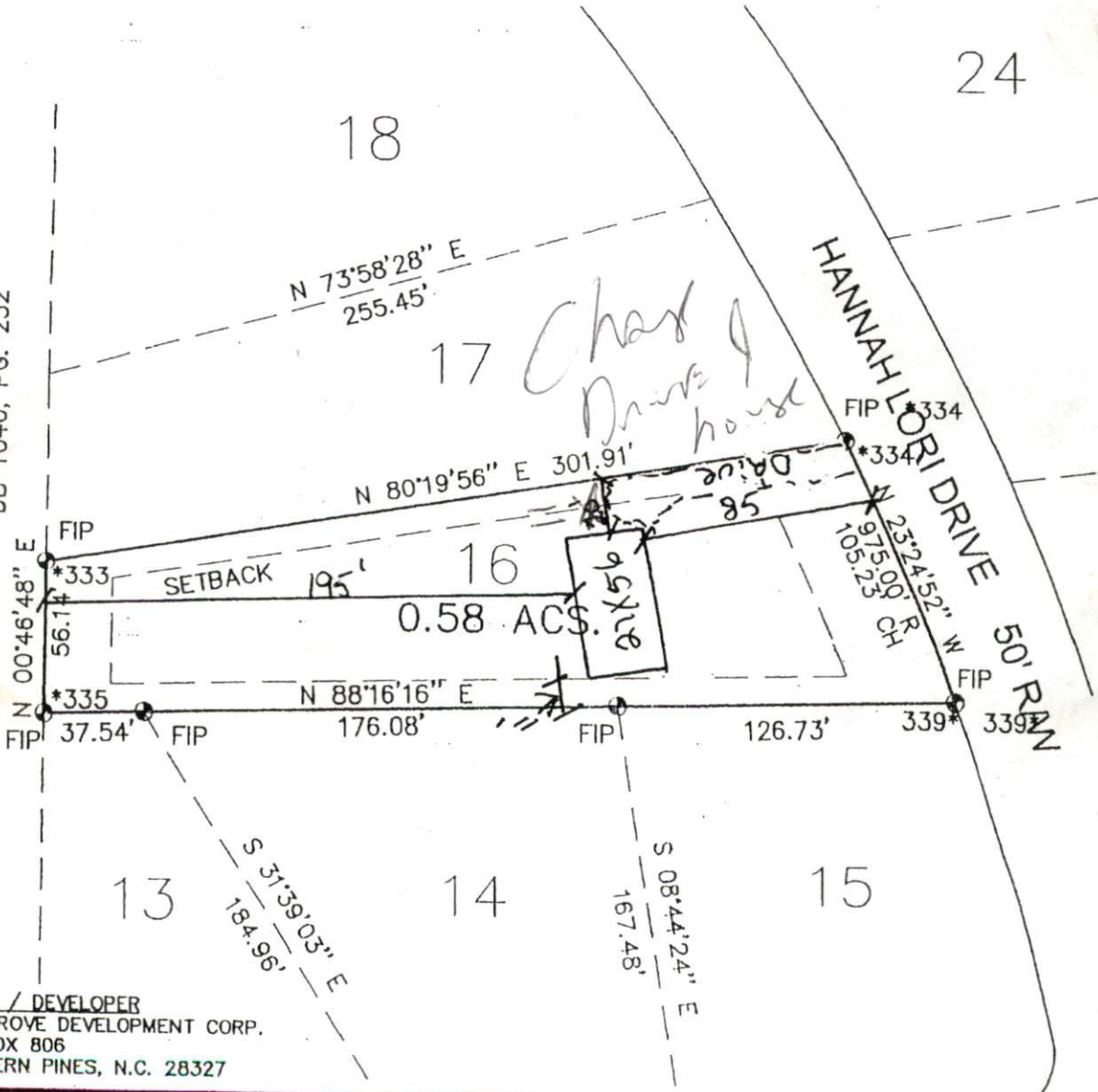

OWNER / DEVELOPER
PINE GROVE DEVELOPMENT CORP.
P.O. BOX 806
SOUTHERN PINES, N.C. 28327

NOTE:

BEING ALL OF LOT #16 OF WOODBRIDGE
SUBDIVISION PHASE 2 RECORDED IN
2003/ - HARNETT CO. REG.

LEGEND

- FIP FOUND IRON PIPE
- SIP SET IRON PIPE
- R/W RIGHT OF WAY
- PP POWER POLE
- * ELEVATIONS

I FURTHER CERTIFY THAT THIS PROPERTY
(DOES NOT)
LIE WITHIN A SPECIAL FLOOD HAZARD AREA
AS DESIGNATED BY FIRM FLOOD INSURANCE

DATE: APRIL 02, 2003

SCALE: 1" = 60'

TOWNSHIP: JOHNSONVILLE

HARNETT CO. N.C.

PLOT PLAN

LOT 16

WOODBRIDGE
PHASE 2

