

HTE 03-5-7279A

# IMPROVEMENT PERMIT

20586

Be it ordained by the Harnett County Board of Health as follows: Section III, Item B. "No Person shall begin construction of any building at which a septic tank system is to be used for disposal of sewage without first obtaining a written permit from the Harnett County Health Department."

Name: (owner) Pine Grove Dev. Corp  New Installation  Septic Tank  
Property Location: SR# 10 NC24127  Repairs  Nitrification Line

Subdivision Wood Bridge Lot # 22

Tax ID # \_\_\_\_\_ Quadrant # \_\_\_\_\_

Number of Bedrooms Proposed: 3 (30 x 76) Lot Size: 1.15 pl, Lot 21 AS Septic EASEMENT

Basement with Plumbing:  Garage:  NA

Water Supply:  Well  Public  Community

Distance From Well: 55' ft.

Following is the minimum specifications for sewage disposal system on above captioned property. Subject to final approval.

Type of system:  Conventional  Other Pumps ultra shallow

Size of tank: Septic Tank: 1000 gallons Pump Tank: 1000 gallons

Subsurface Drainage Field No. of ditches 3 exact length of each ditch 100 ft. width of ditches 3 ft. depth of ditches 12 in.

French Drain Required: \_\_\_\_\_ Linear feet 514 Date: 5-19-04

This permit is subject to revocation if site plans or intended use change.

Signed: [Signature]  
Environmental Health Specialist

Lot 21 is Septic EASEMENT for Lot 22

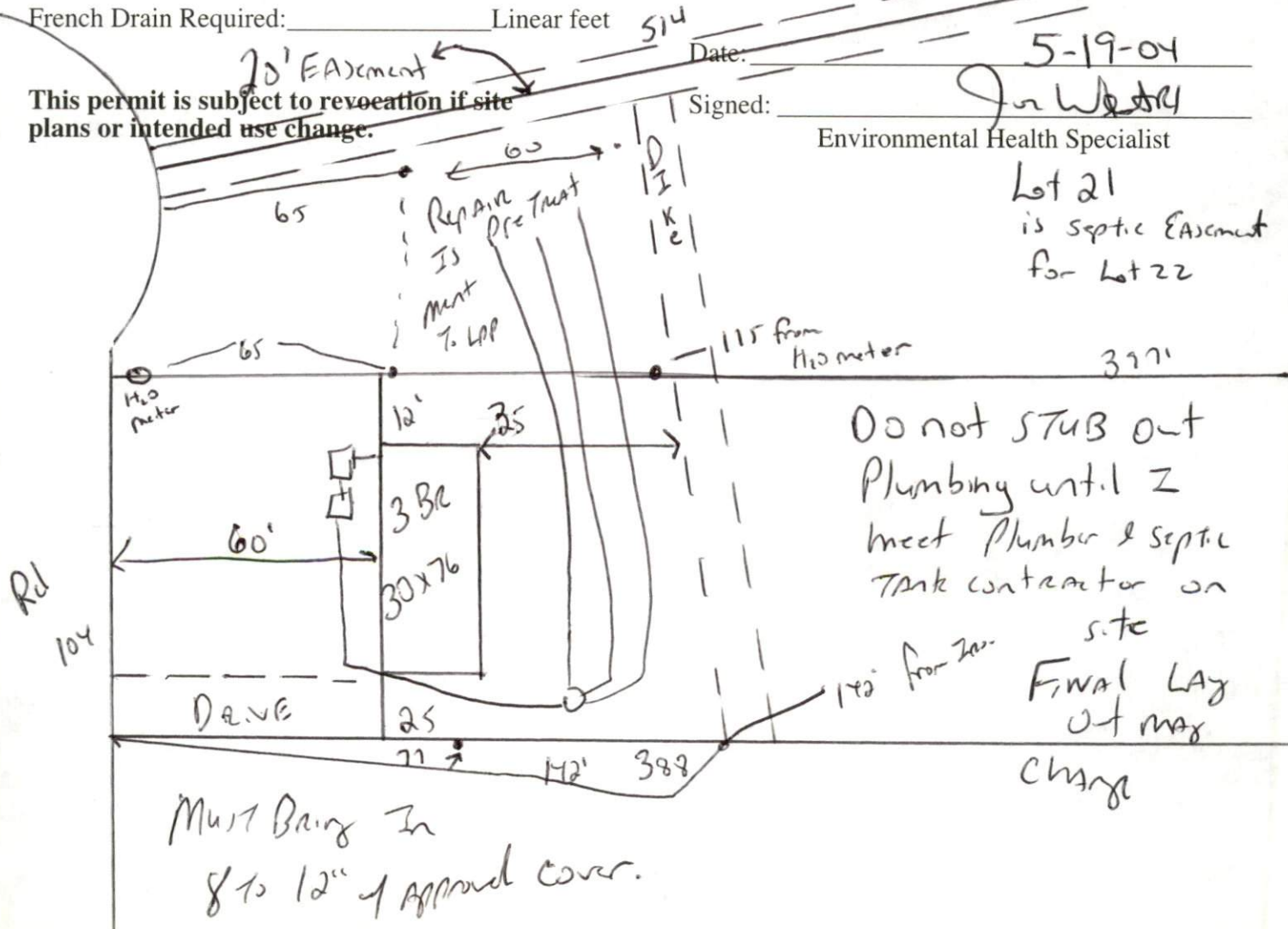

HARNETT COUNTY DEPARTMENT OF PUBLIC HEALTH  
AUTHORIZATION TO CONSTRUCT

Authorization is hereby given to construct a wastewater system to the specifications described by Harnett County Department of Public Health, Improvement Permit # 20586. This authorization shall be valid for a period not to exceed five (5) years from the date of issuance. *This authorization will be invalid if ownership, site plans, or intended use change.*

Name Pine Grove Dev. Telephone # \_\_\_\_\_

Address \_\_\_\_\_

Property Location SR# NC24/27 Road Name \_\_\_\_\_

Subdivision Woodbridge Lot # 22 # Bedrooms Proposed 3 (30x70) Lot Size 1.15 plus 2x21 AJ  
Septic Easement

**TYPE OF SYSTEM**

- New Installation  Repair  Septic Tank  Nitrification Lines
- Conventional  Other Pump to ultra shallow
- Basement  With Plumbing  Without Plumbing

Water Supply:  Well  Public Water Supply Minimum Well Setback: 50 Ft.  
Septic Tank 100 gal Pump Chamber 100 gal

**NITRIFICATION FIELD SPECIFICATIONS**

Number of fields 1 # of lines per field 3 Length of lines 100 Ft.  
Width of ditches 3 ft. Depth of ditches 12 inches  
French Drain: Linear feet required \_\_\_\_\_ Depth of gravel \_\_\_\_\_

No wastewater system shall be covered or placed into use by any person until an inspection by the Harnett County Health Department has determined that the system has been installed according to the conditions of the Improvement Permit and that a valid Operations Permit has been issued.

Signature of Authorized Agent for Harnett County Joe West RS Date 5-19-04