

Initial Application Date: 4-25-03 : 4/24/04 OT Application # 13-5-6950BR  
PJR

COUNTY OF HARNETT LAND USE APPLICATION

Central Permitting 102 E. Front Street, Lillington, NC 27546 Phone: (910) 893-4759 Fax: (910) 893-2793

LANDOWNER: Timothy & Carol McDonald Mailing Address: 2664 Harnett Central Rd.  
City: Angier State: N.C. Zip: 27501 Phone #: (919) 639-8049

APPLICANT: Carol McDonald Mailing Address: 2664 Harnett Central Rd.  
City: Angier State: N.C. Zip: 27501 Phone #: (919) 639-8049

PROPERTY LOCATION: SR #: NC 27W SR Name: NC 27W (OFF)  
Parcel: 10-05490031 PIN: 0549-33-8777 Split  
Zoning: RA20R Subdivision: Whitetail Buck S/D Lot #: 2 Lot Size: \_\_\_\_\_  
Flood Plain: X Panel: 85 Watershed: NA Deed Book/Page: 1523/518 Plat Book/Page: \_\_\_\_\_

If located with a Watershed indicate the % of Impervious Surface: \_\_\_\_\_  
DIRECTIONS TO THE PROPERTY FROM LILLINGTON: 401 towards Fayetteville Go thru 3  
stop lights turn right on Hwy 27 go 2 miles on  
27 right dirt road on right sign that says Harvell's  
Auto & Harvell's Little Angel's daycare follows path around  
to right lot is on left

PROPOSED USE:  
 Sg. Family Dwelling (Size 14 x 80) # of Bedrooms 3 # Baths \_\_\_\_\_ Basement (w/wo bath) \_\_\_\_\_ Garage na Deck na  
 Multi-Family Dwelling No. Units \_\_\_\_\_ No. Bedrooms/Unit \_\_\_\_\_  
 Manufactured Home (Size 14 x 80) # of Bedrooms 3 Garage na Deck na

Comments: \_\_\_\_\_  
 Number of persons per household 4  
 Business Sq. Ft. Retail Space \_\_\_\_\_ Type \_\_\_\_\_  
 Industry Sq. Ft. \_\_\_\_\_ Type \_\_\_\_\_  
 Home Occupation (Size     x    ) # Rooms \_\_\_\_\_ Use \_\_\_\_\_  
 Accessory Building (Size     x    ) Use \_\_\_\_\_  
 Addition to Existing Building (Size     x    ) Use \_\_\_\_\_  
 Other \_\_\_\_\_

Water Supply:  County  Well (No. dwellings \_\_\_\_\_)  Other \*Added well

Sewage Supply:  New Septic Tank  Existing Septic Tank  County Sewer  Other \_\_\_\_\_

Erosion & Sedimentation Control Plan Required? YES  NO 1 proposed swm H

Structures on this tract of land: Single family dwellings \_\_\_\_\_ Manufactured homes \_\_\_\_\_ Other (specify) \_\_\_\_\_

Property owner of this tract of land own land that contains a manufactured home w/in five hundred feet (500') of tract listed above? YES  NO \_\_\_\_\_

Required Property Line Setbacks:	Minimum	Actual	Minimum	Actual
Front	<u>35</u>	<u>570</u>	Rear	<u>25</u> <u>198</u>
Side	<u>10</u>	<u>64</u>	Corner	<u>   </u>
Nearest Building	<u>   </u>	<u>   </u>		

If permits are granted I agree to conform to all ordinances and the laws of the State of North Carolina regulating such work and the specifications or plans submitted. I hereby swear that the foregoing statements are accurate and correct to the best of my knowledge.

Carol McDonald 4-24-03  
signature of Owner or Owner's Agent Date

\*\*This application expires 6 months from the date issued if no permits have been issued\*\*

A RECORDED SURVEY PLAT AND RECORDED DEED ARE REQUIRED WHEN APPLYING FOR A LAND USE PERMIT

186 6/25 S

4

10.01

10.22 AC.

1=200

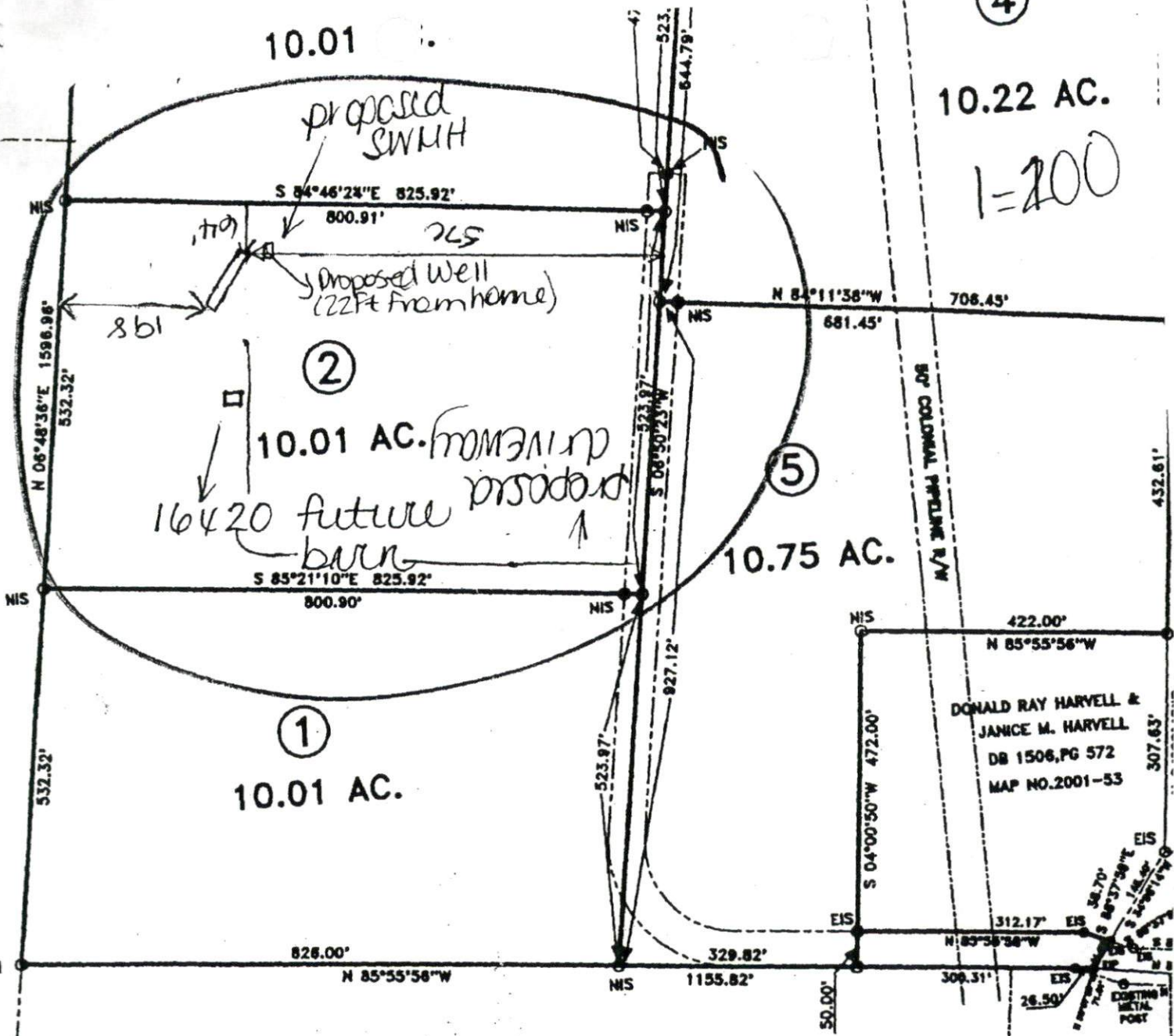

10.01 AC.

10.75 AC.

DONALD RAY HARVELL &  
JANICE M. HARVELL  
DB 1506, PG 572  
MAP NO. 2001-53

DONALD RAY HARVELL &  
JANICE M. HARVELL  
DB 551, PG 241  
MAP BK 18, PAGE 47

JOHN P. BURGESS

- added well

Revised  
 SITE PLAN APPROVAL  
 DISTRICT RA20R USE SWMH  
 #BEDROOMS 3

11-25-03 Donna Johnson  
 Date Zoning Administrator

6124104 PKR  
 X Carel McDonald

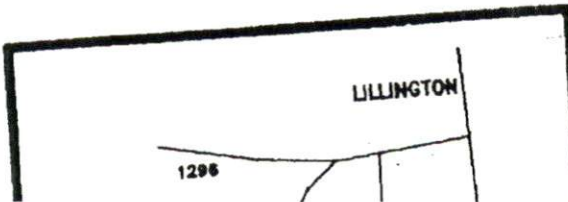

FOR REGISTRATI  
 KIMBERLY  
 HARNETT  
 2001 DEC 2  
 BK: 2001 PG: 14  
 INSTRUMENT

Application Number: 6950RR

## Harnett County Planning Department

Central Permitting  
PO Box 65, Lillington, NC 27546  
910-893-4759  
www.harnett.org

In order to provide the best customer service, Central Permitting staff compiled a list of procedures that helps to ensure successful permitting processes. Please follow steps necessary to expedite your plans.

- Environmental Health New Septic Systems Test
  - Place "property flags" in each corner of lot. All property lines must be clearly flagged approximately every 50 feet between corners.
  - Place "house corner flags" at each corner of where the house/manufactured home will sit. Use additional flagging to outline driveways, garages, decks, out buildings, swimming pools, etc.
  - Place flags at locations as developed on site plan by Customer Service Technician and you.
  - Place Environmental Health "orange" card in location that is easily viewed from road.
  - If property is thickly wooded, Environmental Health requires that you clean out the undergrowth to allow the soil evaluation to be performed. Inspectors should be able to walk ~~freely~~ around site. *No grading of property should be done.*
  - After preparing proposed site telephone Environmental Health @ 893-7547 for questions on soil evaluation and confirmation number. Environmental Health will not begin soil evaluations until you call for confirmation number. Environmental Health is the source for all matters concerning testing and scheduling once application is completed at Central Permitting. Please be prepared to answer the following: applicant name, physical property location, last four digits of application number.
  
- Environmental Health Existing Tank Inspections
  - Place Environmental Health "orange" card in location that is easily viewed from road.
  - Prepare for inspection by removing soil over door as diagram indicates. Loosen trap door cover.
  - After preparing trapdoor call Environmental Health @ 893-7547 for confirmation number. Please be prepared to answer the following: applicant name, physical property location, last four digits of application number.
  
- Fire Marshal Inspections
  - Call Fire Marshal's office @ 893-7580 for all inspections.
  - Prior to requesting final Building Inspection call Fire Marshal's office @ 893-7580 for inspection.
  - Pick up Fire Marshal's letter and place on job site until work is completed.
  
- Public Utilities
  - Place stake with "orange" tape/name thirty feet (30) from the center of the road at the location you wish to have water tap installed.
  - Allow four to six weeks after application for water/sewer taps. Call Utilities at 893-7575 for technical assistance.
  
- Building Inspections
  - Call Building Inspections @ 893-7527 to request any inspection.
  - For new housing/set up permits ensure you meet E 911 / Addressing prior to calling for final inspection.
  
- E911 Addressing
  - Address numbers must be mounted on the house, 3 inches high (5" for commercial).
  - Numbers must be a contrasting color from house, must be clearly visible night and day
  - At entrance of driveway if home is 100 ft or more from road, or if mailbox is on opposite side of road.
  - Call E911 Addressing @ 814-2038 for any questions.

Applicant Signature: Cara McDonald

Date: 6-24-04