

Initial Application Date: 3/28/03

NCL

Application # 03 006774

COUNTY OF HARNETT LAND USE APPLICATION

Central Permitting

102 E. Front Street, Lillington, NC 27546

Phone: (910) 893-4759

Fax: (910) 893-2793

LANDOWNER: Clyde L Patterson Mailing Address: 4271 Leaflet ch Rd
City: Broadway State: NC Zip: 27505 Phone #: 919-258-5538

APPLICANT: Same Mailing Address: _____
City: _____ State: _____ Zip: _____ Phone #: _____

PROPERTY LOCATION: SR #: 1202 SR Name: Johnsonville School Rd
Parcel: 0995-66-0177 PIN: 9566-95-2566.000
Zoning: RA20R Subdivision: T&P II Lot #: 17 Lot Size: .46 AC
Flood Plain: X Panel: 150 Watershed: NA Deed Book/Page: 1384/017 Plat Book/Page: 1999/1/29

If located with a Watershed indicate the % of Imperious Surface: _____
DIRECTIONS TO THE PROPERTY FROM LILLINGTON: Hwy 27 turn right on Johnsonville School Rd 0.2 mile on left just beyond arrow drive

PROPOSED USE:

- Sg. Family Dwelling (Size x) # of Bedrooms _____ # Baths _____ Basement (w/wo bath) _____ Garage _____ Deck _____
- Multi-Family Dwelling No. Units _____ No. Bedrooms/Unit _____
- Manufactured Home (Size 28 x 44) # of Bedrooms 3 Garage _____ Deck _____ 2 bath Use Home
Comments: _____
- Number of persons per household 4
- Business Sq. Ft. Retail Space _____ Type _____
- Industry Sq. Ft. _____ Type _____
- Home Occupation (Size x) # Rooms _____ Use _____
- Accessory Building (Size x) Use _____
- Addition to Existing Building (Size x) Use _____
- Other _____

Water Supply: County Well (No. dwellings _____) Other _____
Sewage Supply: New Septic Tank Existing Septic Tank County Sewer Other _____
Erosion & Sedimentation Control Plan Required? YES NO proposed dwmH
Structures on this tract of land: Single family dwellings _____ Manufactured homes 1 Other (specify) _____

Property owner of this tract of land own land that contains a manufactured home w/in five hundred feet (500') of tract listed above? YES NO

Required Property Line Setbacks:	Minimum	Actual	Minimum	Actual
Front	<u>35</u>	<u>50</u>	Rear	<u>25</u>
Side	<u>10</u>	<u>27</u>	Corner	<u>122</u>
Nearest Building	<u>10</u>	<u>—</u>		<u>—</u>

If permits are granted I agree to conform to all ordinances and the laws of the State of North Carolina regulating such work and the specifications or plans submitted. I hereby swear that the foregoing statements are accurate and correct to the best of my knowledge.

Clyde L Patterson
Signature of Owner or Owner's Agent

3-28-03
Date

This application expires 6 months from the date issued if no permits have been issued

A RECORDED SURVEY PLAT AND RECORDED DEED ARE REQUIRED WHEN APPLYING FOR A LAND USE PERMIT

221 3/31 S

SITE/SOIL EVALUATION FOR ON-SITE WASTEWATER

APPLICANT NAME _____

FACTORS		PROFILES												
		1	2	3	4	5	6	7	8	9	10			
LANDSCAPE POSITION	.1940													
SLOPE (%)	.1940													
HORIZON 1 DEPTH		0-30												
Texture Group	.1941(A)(1)	65												
Consistence	.1941													
Structure	.1941(A)(2)													
Mineralogy	.1941(A)(3)													
HORIZON 2 DEPTH		30-36												
Texture Group	.1941(A)(1)	SC												
Consistence	.1941													
Structure	.1941(A)(2)													
Mineralogy	.1941(A)(3)													
HORIZON 3 DEPTH		36-42												
Texture Group	.1941(A)(1)	SC												
Consistence	.1941													
Structure	.1941(A)(2)													
Mineralogy	.1941(A)(3)													
HORIZON 4 DEPTH														
Texture Group	.1941(A)(1)													
Consistence	.1941													
Structure	.1941(A)(2)													
Mineralogy	.1941(A)(3)													
SOIL WETNESS	.1942													
RESTRICTIVE HORIZON	.1944													
SAPROLITE	.1943/.1956													
CLASSIFICATION	.1948													
LONG TERM ACCEPTANCE RATE	.1955	.5												

Free water
at 36"

1x240
18"

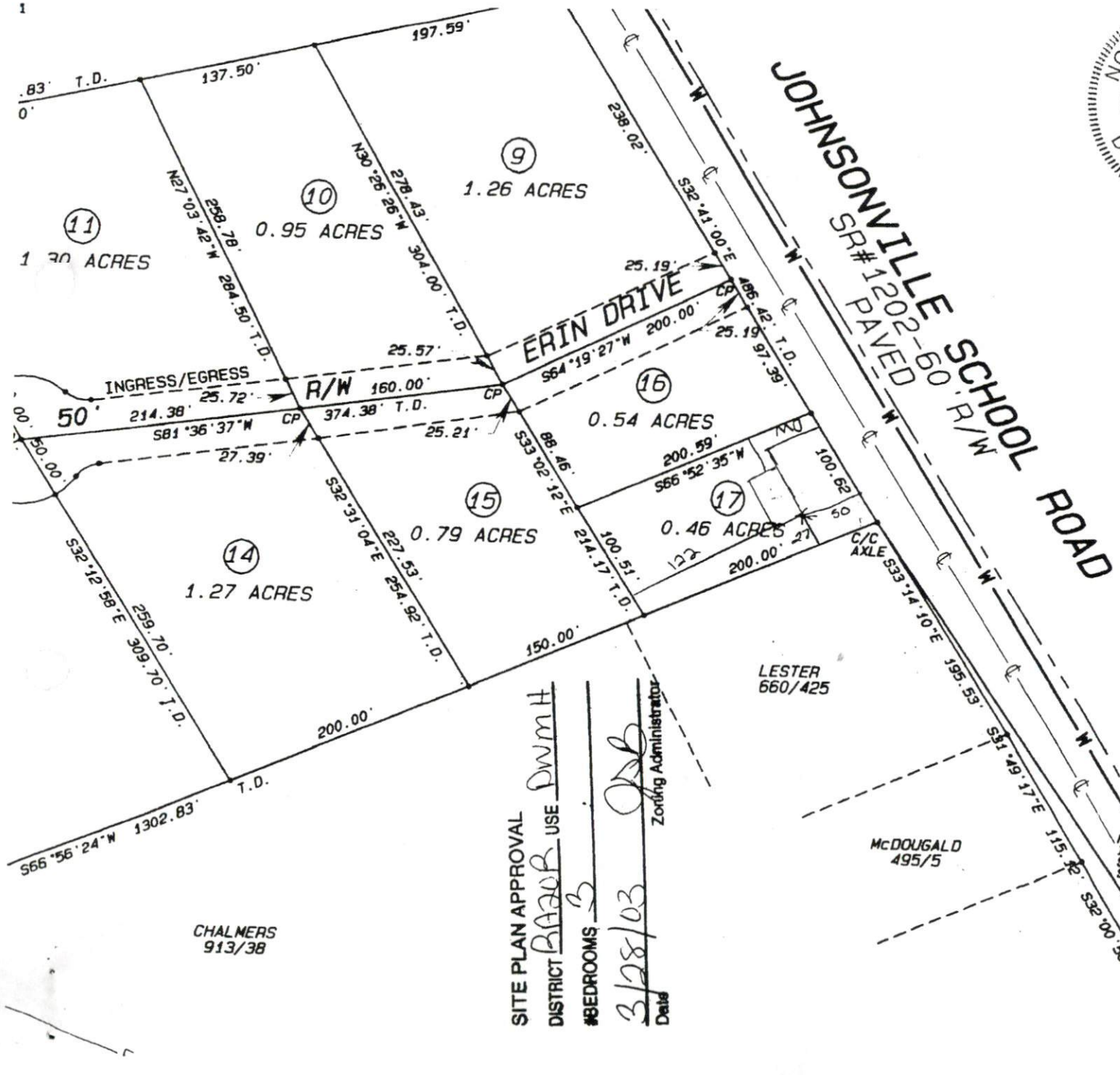

Property (Is Not) in a Sub
Determined by the Federal Emery
Map# 37085C0150 D

NORTH CAROLINA
HARNETT COUNTY
This Map/Plat was presented
in this office at Map No. 16
This 16 day of April
at 3:45 o'clock P

KIMBERLY S. MARGROVE
Register of Deeds
By: Elaine McKe
Asst. Deputy Register of Deeds

STATE OF NORTH CAROLINA
COUNTY OF HARNETT
I, Jammie Rola
HARNETT County
to which this certificate
requirements for recording
7-11-99 Jammie
Date Review Officer

SITE PLAN APPROVAL
DISTRICT B200B USE DWMT
#BEDROOMS 3
3/28/03
Date
Zoning Administrator

CHALMERS
913/38

LESTER
660/425

McDOUGALD
495/5



1/2 x 1/2

Channel

Channel