

Initial Application Date: 3-25-03 - 12-9-03 Application # 00-3-5-6739R
COUNTY OF HARNETT LAND USE APPLICATION McJUNSON

Planning Department 102 E. Front Street, Lillington, NC 27546 Phone: (910) 893-7525 Fax: (910) 893-2793

LANDOWNER: ROBERT & TERRE CIERI Address: 100 RIDGEVIEW DRIVE
City: CAMERON State: NC Zip: 28326 Phone #: 499-2424

APPLICANT: SAME Address: _____
City: _____ State: _____ Zip: _____ Phone #: _____

PROPERTY LOCATION: SR #: 24/27 SR Name: THE HIGHLANDS at SHERWOOD FOREST
Parcel: 09-9565-0136-28 PIN: 9555-87-1708
Zoning: RA20R Subdivision: THE HIGHLANDS at SHERWOOD FOREST Lot #: 59 Lot Size: .516 acre
Flood Plain: X Panel: 150 Watershed: III Deed Book/Page: 01335-0443 Plat Book/Page: 2002 1419

DIRECTIONS TO THE PROPERTY FROM LILLINGTON: RT 27 WEST TO RIDGEVIEW DRIVE - LEFT TURN INTO SUBDIVISION

PROPOSED USE:

- Sg. Family Dwelling (Size ___ x ___) # of Bedrooms ___ Basement ___ Garage ___ Deck ___
- Multi-Family Dwelling No. Units ___ No. Bedrooms/Unit ___
- Manufactured Home (Size 30x63) # of Bedrooms 3 Garage No Deck yes 10x12 front
10x12 rear
- Comments: _____
- Number of persons per household 3
- Business Sq. Ft. Retail Space ___ Type _____
- Industry Sq. Ft. ___ Type _____
- Home Occupation (Size ___ x ___) # Rooms ___ Use _____
- Accessory Building (Size ___ x ___) Use _____
- Addition to Existing Building (Size ___ x ___) Use _____
- Other _____

Water Supply: County Well (No. dwellings ___) Other
Sewer: Septic Tank/ Existing: YES NO County Other
Erosion & Sedimentation Control Plan Required? YES NO
Structures on this tract of land: Single family dwellings ___ Manufactured homes PROP Other (specify) ___
Property owner of this tract of land own land that contains a manufactured home w/in five hundred feet (500') of tract listed above? YES NO

Required Property Line Setbacks:	Minimum	Actual	Minimum	Actual	
Front	<u>35'</u>	<u>100'</u>	Rear	<u>25'</u>	<u>95'</u>
Side	<u>10'</u>	<u>11'</u>	Corner	<u>—</u>	<u>—</u>
Nearest Building	<u>10'</u>	<u>—</u>			

If permits are granted I agree to conform to all ordinances and the laws of the State of North Carolina regulating such work and the specifications or plans submitted. I hereby swear that the foregoing statements are accurate and correct to the best of my knowledge.

Signature of Applicant: Terri Cieri Date: 3/24/03
Permit expired and so I requested
permit - will go back through McJUNSON

69512/11 S

0.591 A

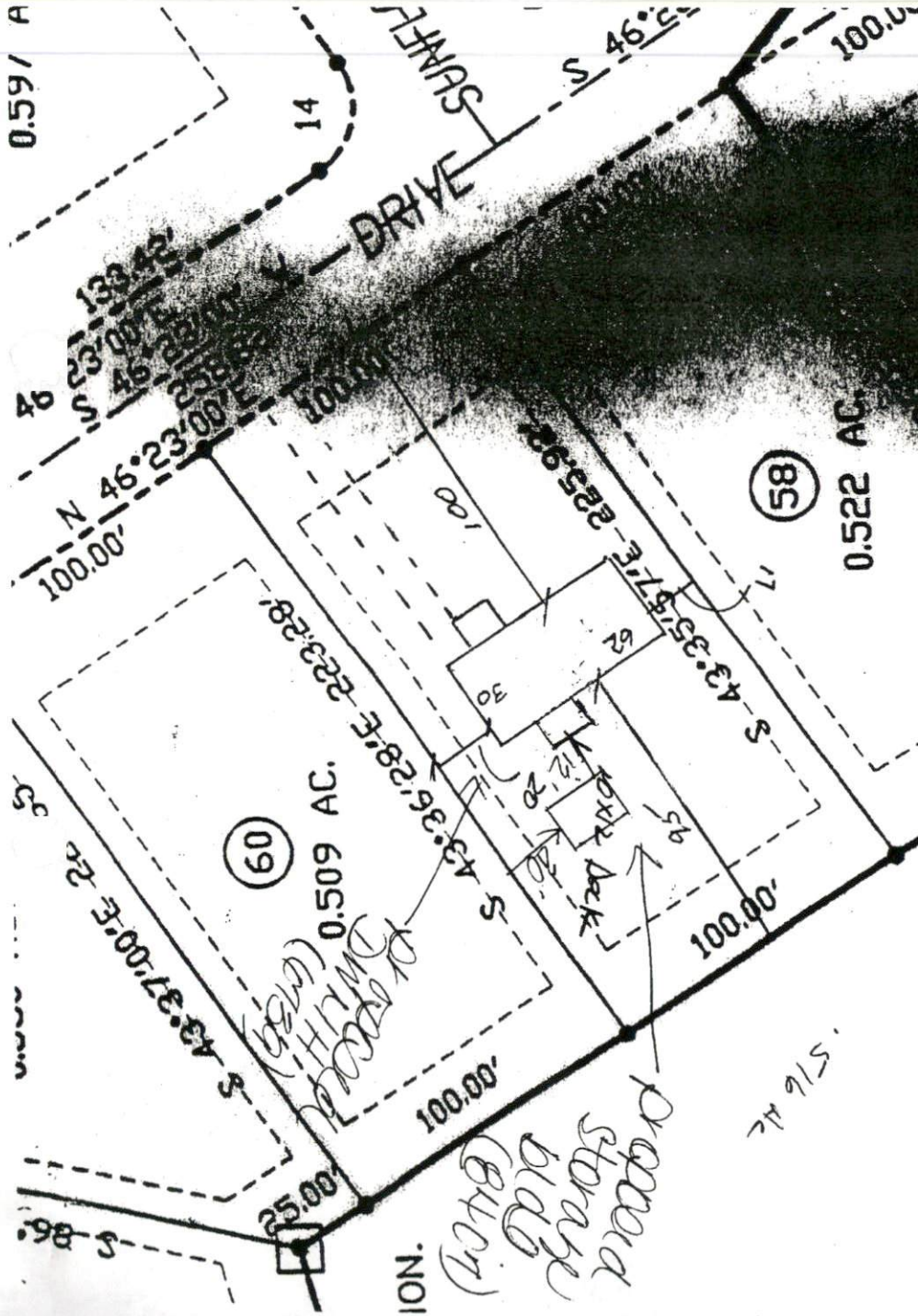

REVENUE
 SITE PLAN APPROVAL

DISTRICT R20 USE DWELL

#BEDROOMS 3

Date 3-25-03 COOK
 Zoning Administrator

12-9-03 COOK

PHASE II
PHASE I