

# SITE/SOIL EVALUATION FOR ON-SITE WASTEWATER

APPLICANT NAME \_\_\_\_\_

FACTORS		PROFILES												
		1	2	3	4	5	6	7	8	9	10			
LANDSCAPE POSITION	.1940													
SLOPE (%)	.1940													
HORIZON 1 DEPTH		0.48	←—————											
Texture Group	.1941(A)(1)	scL												
Consistence	.1941													
Structure	.1941(A)(2)													
Mineralogy	.1941(A)(3)													
HORIZON 2 DEPTH														
Texture Group	.1941(A)(1)													
Consistence	.1941													
Structure	.1941(A)(2)													
Mineralogy	.1941(A)(3)													
HORIZON 3 DEPTH														
Texture Group	.1941(A)(1)													
Consistence	.1941													
Structure	.1941(A)(2)													
Mineralogy	.1941(A)(3)													
HORIZON 4 DEPTH														
Texture Group	.1941(A)(1)													
Consistence	.1941													
Structure	.1941(A)(2)													
Mineralogy	.1941(A)(3)													
SOIL WETNESS	.1942													
RESTRICTIVE HORIZON	.1944													
SAPROLITE	.1943/.1956													
CLASSIFICATION	.1948													
LONG TERM ACCEPTANCE RATE	.1955	.5	←—————											

3x80  
1824

HP: 5261



STOVALL TERRACE

SITE PLAN APPROVAL  
DISTRICT R7A20R USE DWMT  
#BEDROOMS 3  
Date 1-2-03 C. Williams  
Zoning Administrator

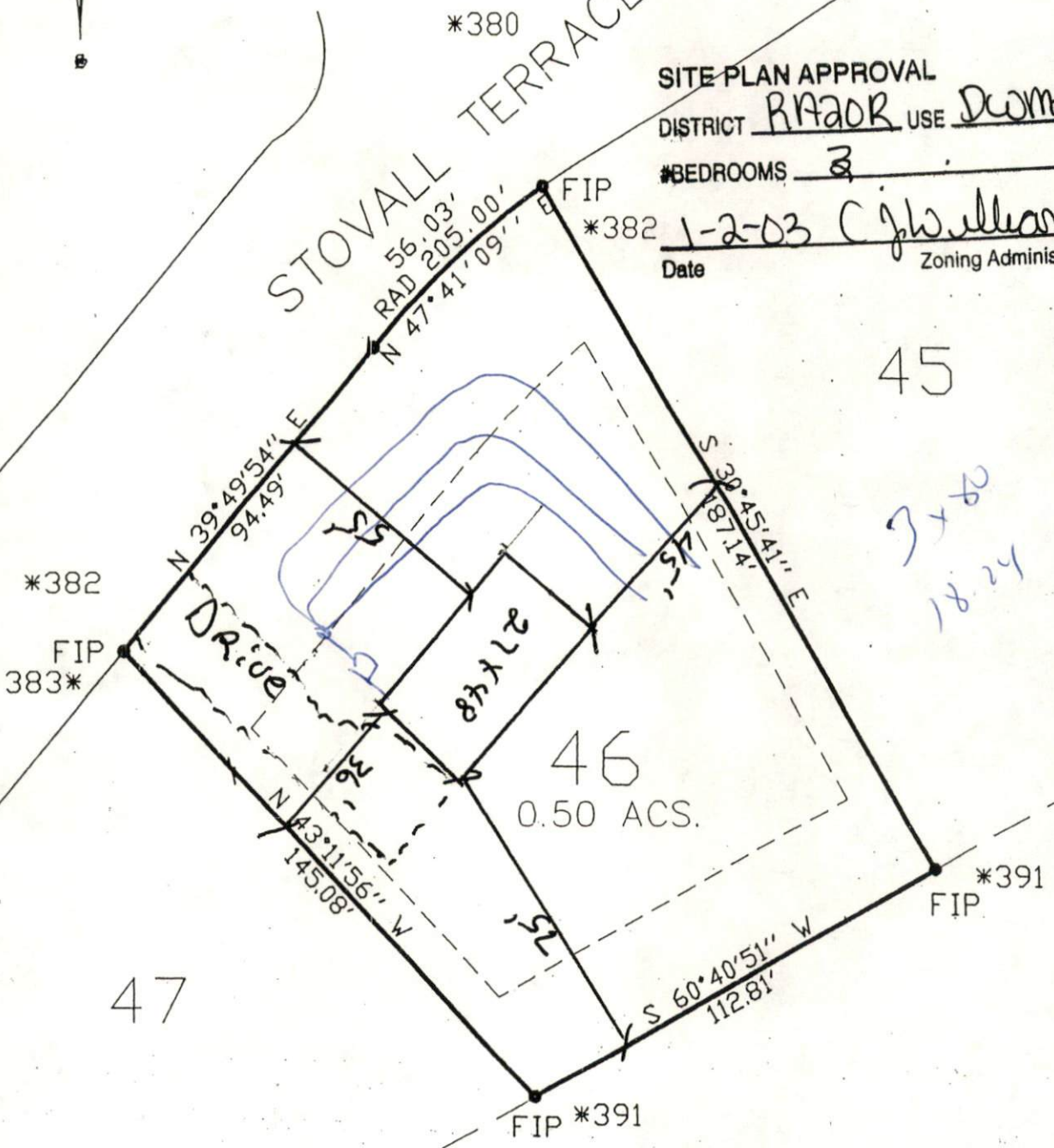

OWNER/DEVELOPER  
PINE GROVE DEVELOPMENT CORPORATION  
P.O. BOX 806  
SOUTHERN PINES, N.C. 28327

**NOTE:**  
BEING ALL OF LOT # 46 OF WOODBRIDGE  
SUBDIVISION PHASE 1 RECORDED IN  
2000/ HARNETT CO. REG.

**LEGEND:**  
FIP FOUND IRON PIPE  
SIP SET IRON PIPE  
R/W RIGHT OF WAY  
PP POWER POLE  
\* ELEVATIONS

I FURTHER CERTIFY THAT THIS PROPERTY  
(DOES NOT)  
LIE WITHIN A SPECIAL FLOOD HAZARD AREA  
AS DESIGNATED BY FIRM FLOOD INSURANCE

DATE: DECEMBER 10, 2002

PLOT PLAN FOR:

LOT 46

SCALE: 1" = 40'