

HTE 03-5-6104R

IMPROVEMENT PERMIT

21096

Be it ordained by the Harnett County Board of Health as follows: Section III, Item B. "No Person shall begin construction of any building at which a septic tank system is to be used for disposal of sewage without first obtaining a written permit from the Harnett County Health Department."

Name: (owner) Pine Grove Dev. New Installation Septic Tank
Property Location: SR# 1114 Repairs Nitrification Line

Subdivision FARM @ 5 Ponds Lot # 55

Tax ID # _____ Quadrant # _____

Number of Bedrooms Proposed: 3 (27x76) Lot Size: 1.02 ac

Basement with Plumbing: Garage:

Water Supply: Well Public Community

Distance From Well: 50 ft.

Following is the minimum specifications for sewage disposal system on above captioned property. Subject to final approval.

Type of system: Conventional Other Pump to Conv.

Size of tank: Septic Tank: 1000 gallons Pump Tank: 1000 gallons

Subsurface Drainage Field No. of ditches 4 exact length of each ditch 100 ft. width of ditches 3 ft. depth of ditches 18 in.

French Drain Required: _____ Linear feet

Date: 02-09-04

This permit is subject to revocation if site plans or intended use change.

Signed: [Signature]

Farm House Court 168'
Environmental Health Specialist

lot 56

MUST meet on site
Place tanks so that they are 50' from pond
Maintain all set backs
Do not drive or park on septic system
Driveway must be along property line 56/55 as shown drive to be 10' wide MAX

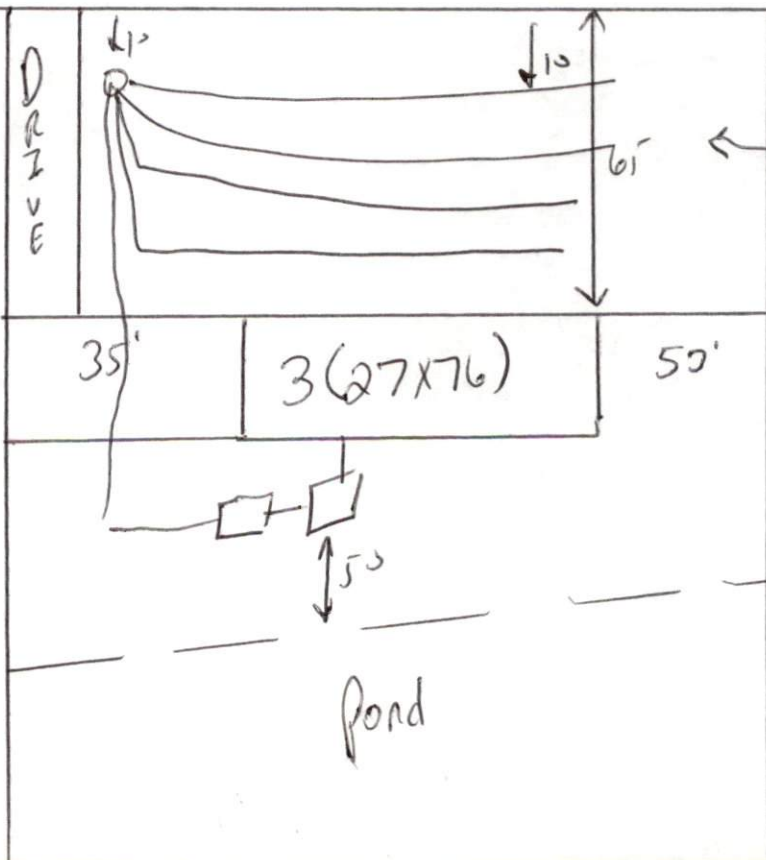

Repair is plat pre treated to LPP Repair

HARNETT COUNTY HEALTH DEPARTMENT
AUTHORIZATION TO CONSTRUCT

Authorization is hereby given to construct a wastewater system to the specifications described by Harnett County Health Department, Improvement Permit # 21029. This authorization shall be valid for a period not to exceed five (5) years from the date of issuance. This authorization will be invalid if ownership, site plans, or intended use change.

Pine Grove Dev.
Name _____ Telephone# _____

Address _____

Property Location SR# _____
1114
Subdivision Faem C 5 Pond Lot # 55 # Bedrooms Proposed 3 Road Name 3627761 Lot Size 1.02 ac

TYPE OF SYSTEM

- New Installation Repair Septic Tank Nitrification Lines
 Conventional Other Prop to Conventional
 Basement With Plumbing Without Plumbing

Water Supply: Well Public Water Supply Minimum Well Setback: _____ Ft.

Septic Tank 1000 gal Pump Chamber 1000 gal

NITRIFICATION FIELD SPECIFICATIONS

Number of fields 1 # of lines per field 4 Length of lines 100 Ft.

Width of ditches 3 ft. Depth of ditches 18 inches

French Drain: Linear feet required _____ Depth of gravel _____

No wastewater system shall be covered or placed into use by any person until an inspection by the Harnett County Health Department has determined that the system has been installed according to the conditions of the Improvement Permit and that a valid Operations Permit has been issued.

Joe Walters
Signature of Authorized Agent for Harnett County of Harnett

02-09-04
Date