

IMPROVEMENT PERMIT

Be it ordained by the Harnett County Board of Health as follows: Section III, Item B. "No Person shall begin construction of any building at which a septic tank system is to be used for disposal of sewage without first obtaining a written permit from the Harnett County Health Department."

Name: (owner) Robert & Terri Cieri ^{Page} New Installation Septic Tank
Property Location: SR# NC24/27 Repairs Nitrification Line

Subdivision The Highland @ Shrewsford Forest Lot # 34

Tax ID # _____ Quadrant # _____

Number of Bedrooms Proposed: 3 (28x60) Lot Size: 1.41 AC

Basement with Plumbing: Garage: MUST meet onsite before installing
Water Supply: Well Public Community
Distance From Well: 55 ft.

Following is the minimum specifications for sewage disposal system on above captioned property. Subject to final approval.

Type of system: Conventional Other Pump to Conventional
Size of tank: Septic Tank: 1000 gallons Pump Tank: 1000 gallons
Subsurface Drainage Field: No. of ditches 4 exact length of each ditch 80 ft. width of ditches 3 ft. depth of ditches 18 MAX in.
French Drain Required: _____ Linear feet

Date: 01-31-03
Signed: [Signature]
Environmental Health Specialist

This permit is subject to revocation if site plans or intended use change.

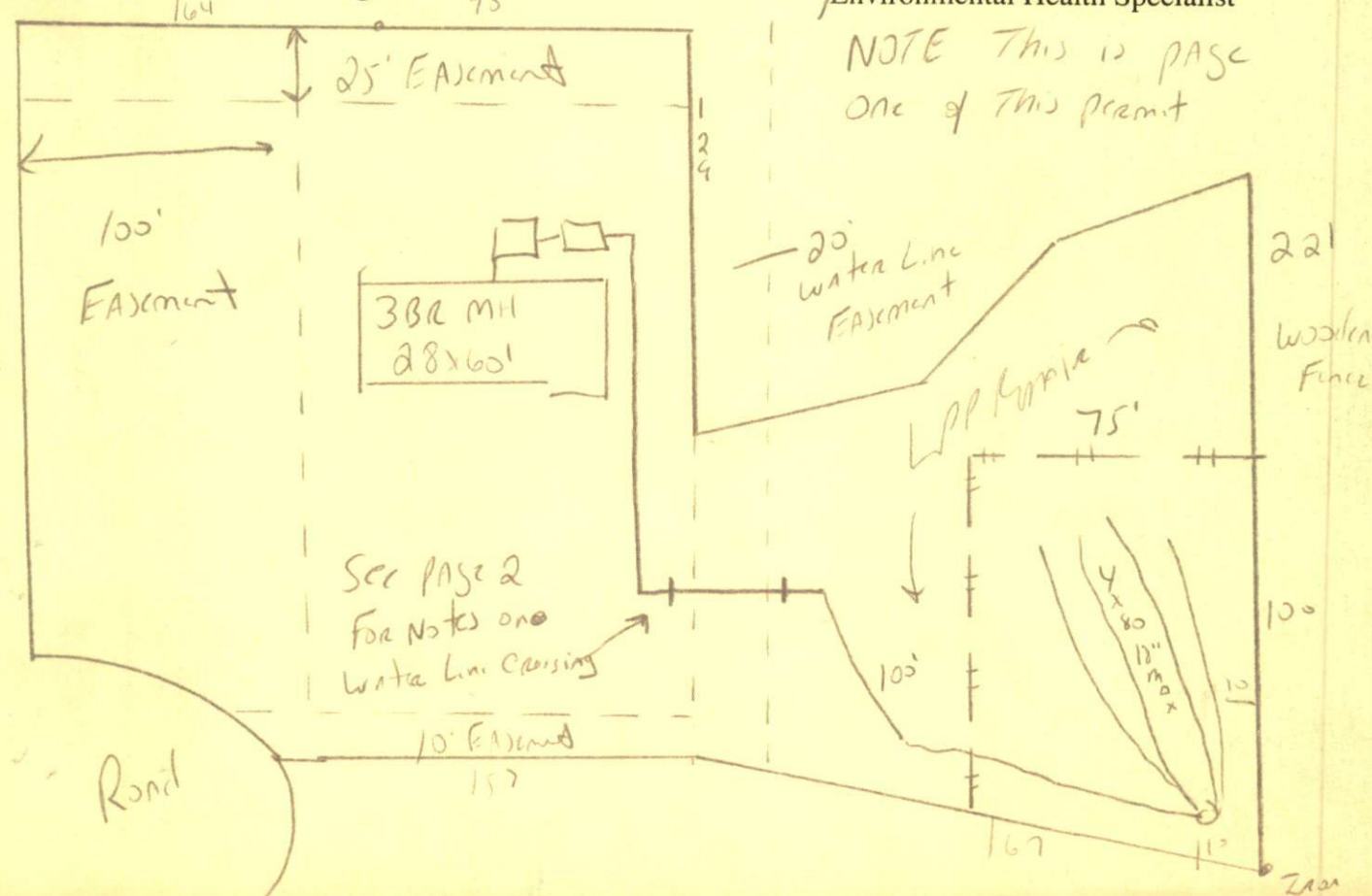

IMPROVEMENT PERMIT

03-5-5975

Be it ordained by the Harnett County Board of Health as follows: Section III, Item B. "No Person shall begin construction of any building at which a septic tank system is to be used for disposal of sewage without first obtaining a written permit from the Harnett County Health Department."

Name: (owner) Robert & Terri Ciceci Page 2 New Installation Septic Tank
Property Location: SR# NC 24/27 Repairs Nitrification Line

Subdivision The Highlands @ Sherwood Forest Lot # 34

Tax ID # _____ Quadrant # _____

Number of Bedrooms Proposed: 3 (28x60) Lot Size: 1.41 Ac

Basement with Plumbing: Garage: Page 2

Water Supply: Well Public Community MUST meet onsite

Distance From Well: 50 ft.

Following is the minimum specifications for sewage disposal system on above captioned property. Subject to final approval.

Type of system: Conventional Other Pump to Conventional

Size of tank: Septic Tank: 1000 gallons Pump Tank: 1000 gallons

Subsurface Drainage Field No. of ditches 4 exact length of each ditch 80 ft. width of ditches 3 ft. depth of ditches 18 in. ^{MAX}

French Drain Required: _____ Linear feet

Date: 01-31-03

This permit is subject to revocation if site plans or intended use change.

Signed: J. Waters
Environmental Health Specialist

MUST meet onsite Before Installing septic system
Pump supply line (septic) must cross under the water line
(main line) Pump supply line must be 18" Below water line
There shall be no pipe joints within 10' of the crossing
either in the pump supply line or in the water line
Please note that Harnett Co Environmental Health must
have approval in writing from the Harnett Co Dept. of Public
Utilities that the crossing meets their standards Before
Operations Permit can be issued.

03-55775

IMPROVEMENT PERMIT

19232 Page 3

Be it ordained by the Harnett County Board of Health as follows: Section III, Item B. "No Person shall begin construction of any building at which a septic tank system is to be used for disposal of sewage without first obtaining a written permit from the Harnett County Health Department."

Name: (owner) Robert & Terri Cice Page 3
Property Location: SR# NC 24127
New Installation, Septic Tank, Repairs, Nitrification Line

Subdivision The Highlands @ Shearwood forest Lot # 34

Tax ID # Quadrant #

Number of Bedrooms Proposed: 3 (28,60) Lot Size: 1.41 ac

Basement with Plumbing: Garage: Page 3

Water Supply: Well, Public, Community

Distance From Well: 50 ft.

Following is the minimum specifications for sewage disposal system on above captioned property. Subject to final approval.

Type of system: Conventional, Other Pump to Conventional

Size of tank: Septic Tank: 1000 gallons Pump Tank: 1000 gallons

Subsurface Drainage Field: No. of ditches 4 exact length of each ditch 80 ft. width of ditches 3 ft. depth of ditches 18 in.

French Drain Required: Linear feet

Date: 01-31-03
Signed: [Signature] Environmental Health Specialist

This permit is subject to revocation if site plans or intended use change.

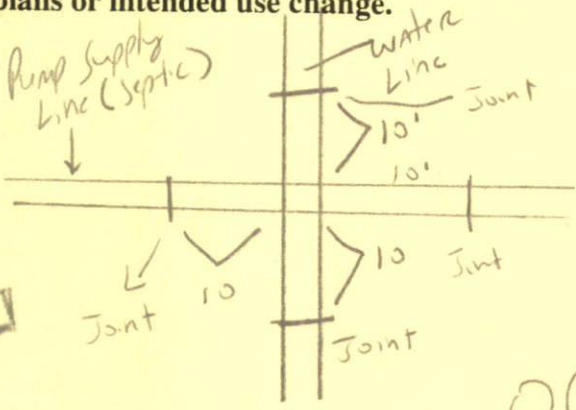

Please note that Any Pipe Joints must be at least 10' from where the 2 pipes cross - Note water line & Pump supply line must be of cast iron / ductile iron / or equivalents

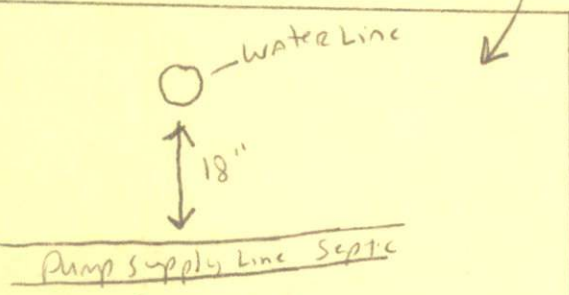

Drain Lines must be installed at 18" max Ditch Depth. Follow contours. Maintain all set backs. Do not drive or park on septic system.

NOTE Pump supply line must be 18 inches below water line

HARNETT COUNTY HEALTH DEPARTMENT
AUTHORIZATION TO CONSTRUCT

Authorization is hereby given to construct a wastewater system to the specifications described by Harnett County Health Department, Improvement Permit # 19232. This authorization shall be valid for a period not to exceed five (5) years from the date of issuance. This authorization will be invalid if ownership, site plans, or intended use change.

Name Robert J. Teen. Creni Telephone# 499-242-1

Address _____

Property Location SR# MC 27/27 Road Name _____

Subdivision The High Road @ Sherwood Forest Lot # 34 # Bedrooms Proposed 3 (28x60) Lot Size 1.41 ac

TYPE OF SYSTEM

New Installation Repair Septic Tank Nitrification Lines
 Conventional Other Pump to Conventional
 Basement With Plumbing Without Plumbing

Water Supply: Well Public Water Supply Minimum Well Setback: 50 Ft.

Septic Tank 1000 Pump Chamber 1000

NITRIFICATION FIELD SPECIFICATIONS

Number of fields 1 # of lines per field 4 Length of lines 80 Ft.

Width of ditches 3 ft. Depth of ditches 18 max inches

French Drain: Linear feet required _____ Depth of gravel _____

No wastewater system shall be covered or placed into use by any person until an inspection by the Harnett County Health Department has determined that the system has been installed according to the conditions of the Improvement Permit and that a valid Operations Permit has been issued.

Signature of Authorized Agent for Harnett County of Harnett [Signature] Date 01-31-03