

HAL OWEN & ASSOCIATES, INC.

SOIL & ENVIRONMENTAL SCIENTISTS

P.O. Box 400, Lillington NC 27546-0400
Phone (910) 893-8743 / Fax (910) 893-3594
www.halowensoil.com

28 June 2018

Mr. Melvin A. Graham
3679 Nicholson Road
Cameron, NC 28326

Reference: Preliminary Soil Investigation
Survey for Kenneth Parchman

Dear Mr. Graham,

A site investigation has been conducted for the above referenced property, located on the western side of Darroch Road (SR 1128) in the Anderson Creek Township of Harnett County, North Carolina. The purpose of the investigation was to determine the existence of a subsurface sewage waste disposal system and to make surface observations relative to its apparent operation. All soil ratings and determinations were made in accordance with "Laws and Rules for Sewage Treatment and Disposal Systems, 15A NCAC 18A .1900". It is our understanding that individual septic systems and public water supplies will be utilized at this site.

Tract 2 has an existing residence with an existing septic system that appeared to be functioning properly on the day of the investigation. This existing septic system appeared to be located within any setback requirements for this property. A soil investigation was conducted and it appears that an adequate amount of provisionally suitable soil exists on this lot to 100 % repair the system if it should fail.

This soil investigation report and map, when provided to the Harnett County Health Department, should allow them to sign the maps for recordation. I appreciate the opportunity to provide this service and hope to be allowed to assist you again in the future. If you have any questions or need additional information, please contact me at your convenience.

Sincerely,



Hal Owen
Licensed Soil Scientist

Preliminary Soil Investigation
 Survey for Kenneth Parchman
 28 June 2018

Site Map

Soil Map Legend

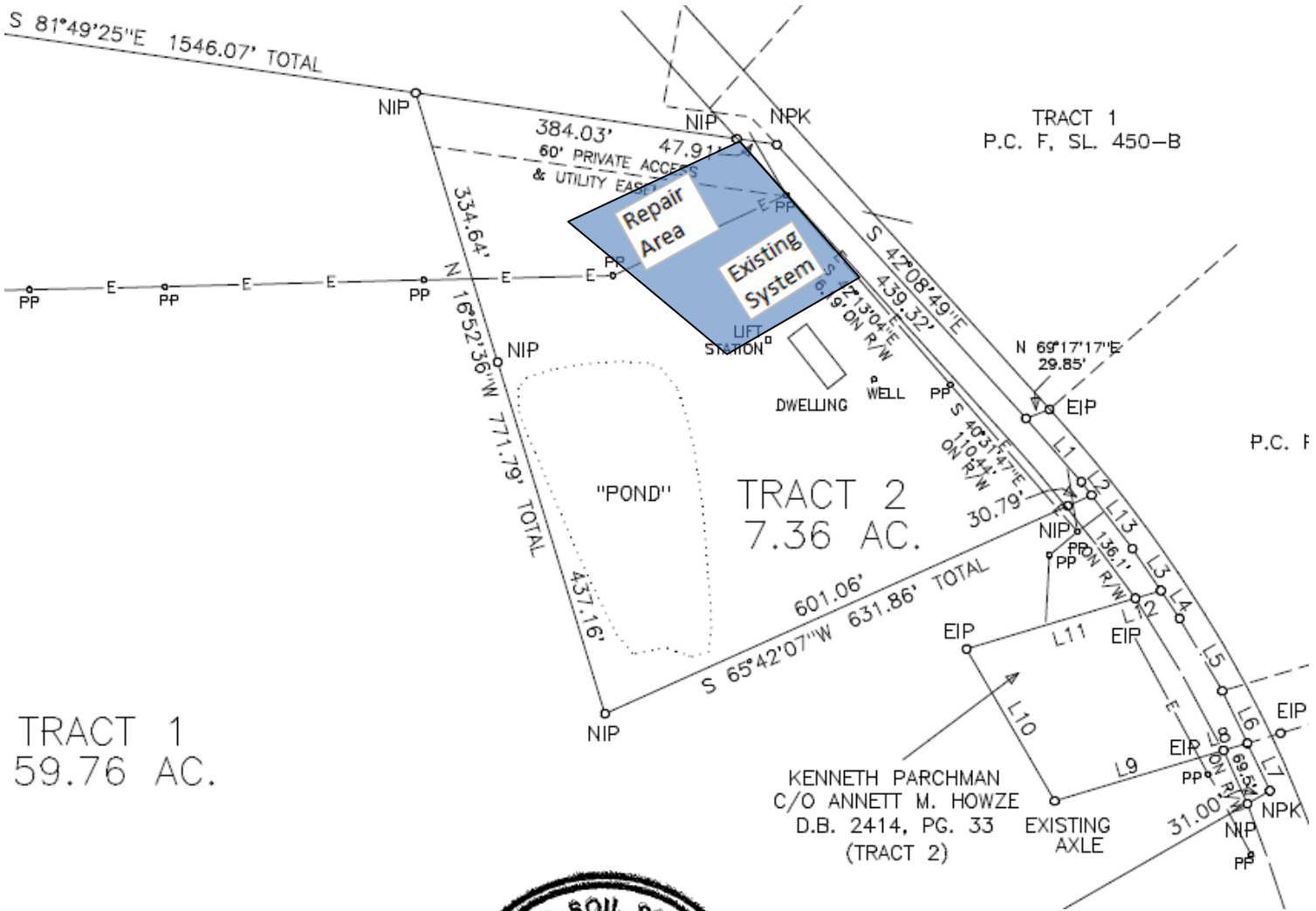

Provisionally Suitable Soils



TRACT 1
 59.76 AC.

TRACT 2
 7.36 AC.

Scale 1 in = 200 ft



Distances are paced and approximate

