



Application # _____

Harnett County Central Permitting

PO Box 65 Lillington, NC 27546

910-893-7525 Fax 910-893-2793 www.harnett.org/permits

* Each section below to be filled out by whomever performing work. Must be owner/occupier or licensed contractor. Address, company name & phone must match information on license.

Application for Residential Building and Trades Permit

Owner's Name: Jessica White Date: 10/17/25
Site Address: 88 Florence Ct, Angier, NC 27501 Phone: 919-357-6317
Subdivision: Duval Glenn Lot: 187
Description of Proposed Work: install water line for wet bar Total Job Cost: \$1500

General Contractor Information

Building Contractor's Company Name _____ Telephone _____
Address _____ Email Address _____
HEATED SQ FT _____ GARAGE SQ FT _____
License # _____

Electrical Contractor Information

Description of Work _____ Service Size: _____ Amps T-Pole: ☐ Yes ☐ No
Electrical Contractor's Company Name _____ Telephone _____
Address _____ Email Address _____
License # _____

Mechanical/HVAC Contractor Information

Description of Work _____
Mechanical Contractor's Company Name _____ Telephone _____
Address _____ Email Address _____
License # _____

Plumbing Contractor Information

Description of Work: Running a water line for wet bar # Baths: 0
Homeowner will be doing the work 919-357-6317
Plumbing Contractor's Company Name _____ Telephone _____
88 Florence Ct, Angier, NC 27501 Wjessica219@aol.com
Address _____ Email Address _____
License # _____

Insulation Contractor Information

Insulation Contractor's Company Name & Address _____ Telephone _____

***NOTE: General Contractor / owner must fill out and sign the second page of this application.**

Initial Application Date: 10/17/25

Application #



CU# _____

COUNTY OF HARNETT RESIDENTIAL LAND USE APPLICATION

Central Permitting 420 McKinney Pkwy, Lillington, NC 27546 Phone: (910) 893-7525 ext:1 Fax: (910) 893-2793 www.harnett.org/permits

****A RECORDED SURVEY MAP, RECORDED DEED (OR OFFER TO PURCHASE) & SITE PLAN ARE REQUIRED WHEN SUBMITTING A LAND USE APPLICATION****

LANDOWNER Jessica White Mailing Address: 88 Florentine Ct

City: Angier State: NC Zip: 27501 Contact No: 919-397-6317 Email: Wjessica219@aol.com

APPLICANT: Jessica White Mailing Address: 88 Florentine Ct

City: Angier State: NC Zip: 27501 Contact No: 919-397-6317 Email: Wjessica219@aol.com

*Please fill out applicant information if different than landowner

ADDRESS: 88 Florentine Ct Angier, NC PIN: _____

Zoning: _____ Flood: _____ Watershed: _____ Deed Book / Page: _____

Setbacks - Front: _____ Back: _____ Side: _____ Corner: _____

PROPOSED USE:

☐ SFD: (Size _____ x _____) # Bedrooms: _____ # Baths: ☒ Basement(w/wo bath): _____ Garage: _____ Deck: _____ Crawl Space: _____ Slab: _____ Slab: _____
TOTAL HTD SQ FT _____ GARAGE SQ FT _____ (Is the bonus room finished? () yes () no w/ a closet? () yes () no (if yes add in with # bedrooms)

☐ Modular: (Size _____ x _____) # Bedrooms: _____ # Baths: _____ Basement (w/wo bath): _____ Garage: _____ Site Built Deck: _____ On Frame: _____ Off Frame: _____
TOTAL HTD SQ FT _____ (Is the second floor finished? () yes () no Any other site built additions? () yes () no

☐ Manufactured Home: _____ SW _____ DW _____ TW (Size _____ x _____) # Bedrooms: _____ Garage: _____ (site built?) Deck: _____ (site built?)

☐ Duplex: (Size _____ x _____) No. Buildings: _____ No. Bedrooms Per Unit: _____ TOTAL HTD SQ FT _____

☐ Home Occupation: # Rooms: _____ Use: _____ Hours of Operation: _____ #Employees: _____

☐ Addition/Accessory/Other: (Size _____ x _____) Use: install water line for water Closets in addition? () yes () no
TOTAL HTD SQ FT 655 GARAGE _____

Water Supply: ☒ County _____ Existing Well _____ New Well (# of dwellings using well _____) *Must have operable water before final
(Need to Complete New Well Application at the same time as New Tank)

Sewage Supply: _____ New Septic Tank _____ Expansion _____ Relocation ☒ Existing Septic Tank _____ County Sewer Sump Pump
(Complete Environmental Health Checklist on other side of application if Septic)

Does owner of this tract of land, own land that contains a manufactured home within five hundred feet (500') of tract listed above? () yes () no

Does the property contain any easements whether underground or overhead () yes () no

Structures (existing or proposed): Single family dwellings: _____ Manufactured Homes: _____ Other (specify): _____

If permits are granted I agree to conform to all ordinances and laws of the State of North Carolina regulating such work and the specifications of plans submitted. I hereby state that foregoing statements are accurate and correct to the best of my knowledge. Permit subject to revocation if false information is provided.

Jessica White
Signature of Owner or Owner's Agent

10/17/25
Date

It is the owner/applicants responsibility to provide the county with any applicable information about the subject property, including but not limited to: boundary information, house location, underground or overhead easements, etc. The county or its employees are not responsible for any incorrect or missing information that is contained within these applications.

*This application expires 6 months from the initial date if permits have not been issued**

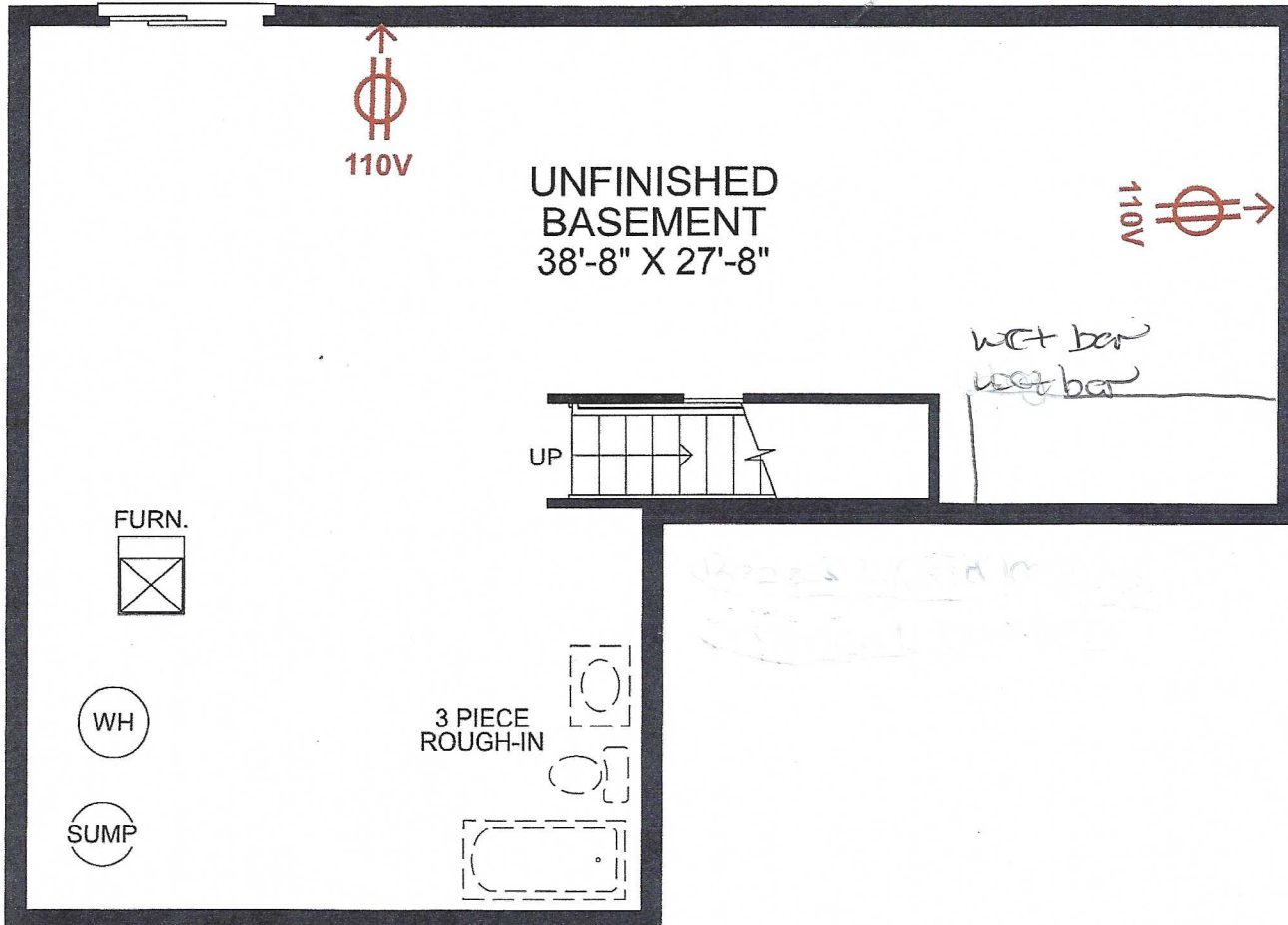

BASEMENT ELEVATION A

Selected Options: Unfinished Basement Behind Garage, Basement Sliding Glass Door, 3 Piece Rough-In

Unselected Options: