

Coastal Plains Engineering, P.A.
 License No. C-5850
 605 KAYTOWN RD
 P.O. Box 1117
 Pembroke, NC 28572
 Voice: 910-591-7213
 www.coastalplainseng.com

LITTLE HEATHENS BREWERY
 3266 RAY ROAD, SPRING LAKE, NC

DRAWINGS AND THE DESIGN ARE THE PROPERTY OF THE ENGINEER. WHETHER THE PROJECT FOR WHICH THEY ARE PREPARED IS EXECUTED OR NOT, THE DRAWINGS SHALL NOT BE USED BY THE PROJECT OWNER OR ANYONE ELSE FOR ANY OTHER PROJECT.

ADA AND LEGAL DISCLAIMER
 THIS DOCUMENT IS INTENDED TO COMPLY WITH THE REQUIREMENTS OF THE AMERICANS WITH DISABILITIES ACT (ADA). ARCHITECTS AND ENGINEERS ARE NOT LICENSED TO INTERPRET LAWS OR GIVE ADVICE CONCERNING LAWS OR LEGAL MATTERS. THE OWNER SHOULD HAVE THIS DOCUMENT REVIEWED BY HIS ATTORNEY TO DETERMINE IF IT COMPLES ADA AND OTHER LAWS.

PROJECT NO: 2023-124
 DRAWN BY: CSL/MJL
 DATE: 08-03-23
 REVISIONS: 10-02-23

SHEET NO:
 P1

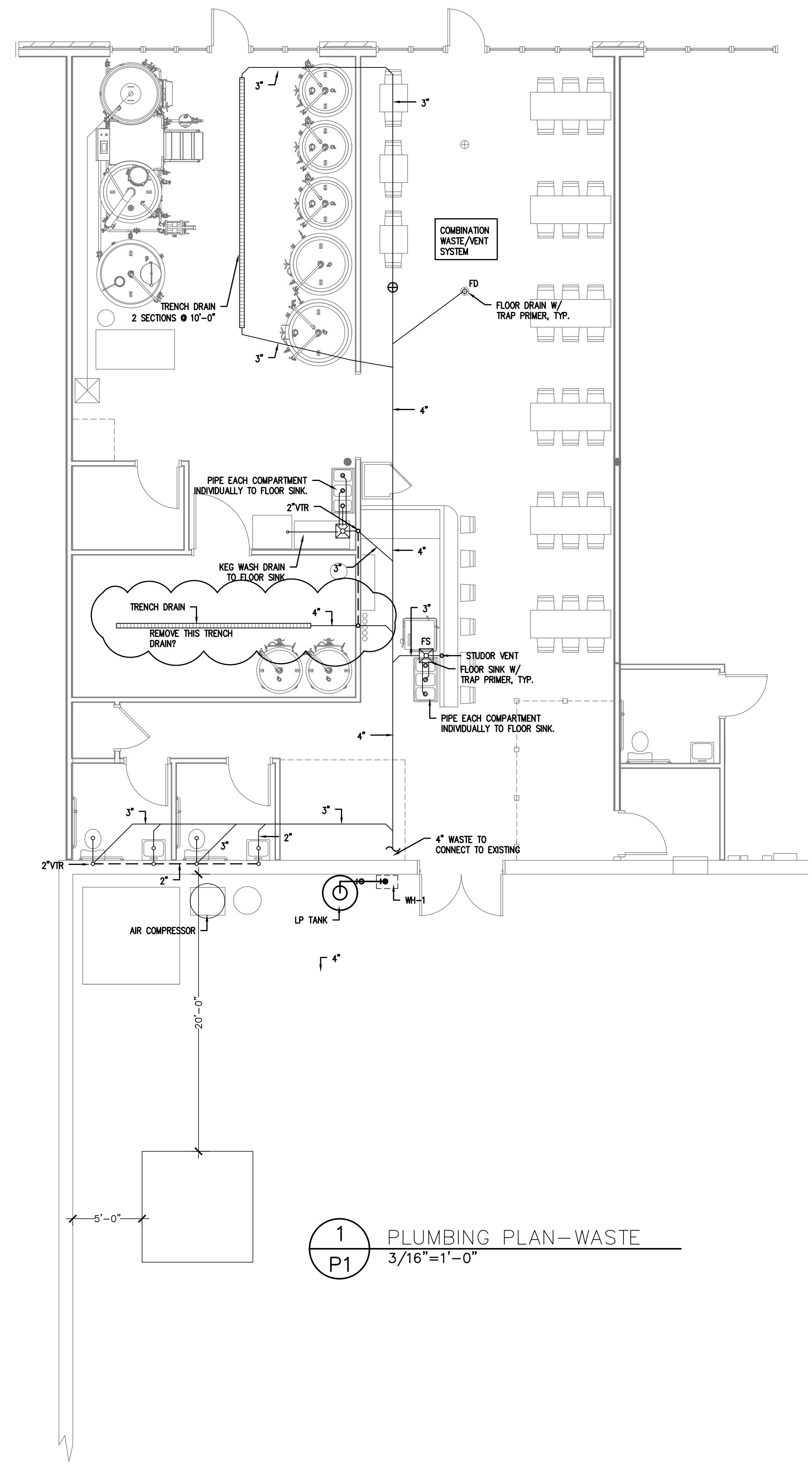

1
 P1
 PLUMBING PLAN-WASTE
 3/16"=1'-0"

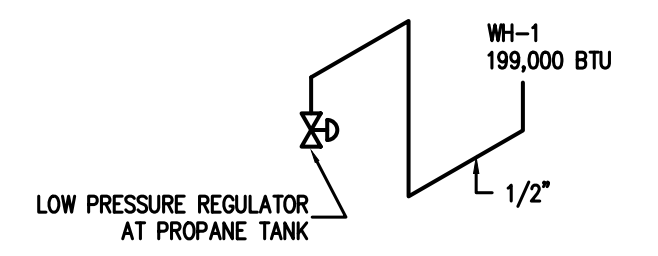

NOTE:
 ALL PIPING SCHED. 40 BLACK STEEL
 TOTAL GAS DEMAND-199,000 BTU
 MAX. DEVELOPED LENGTH OF PIPING 10 FEET
 SEE GAS PIPING TABLE 402.4(28).

3
 P1
 GAS RISER
 N.T.S.

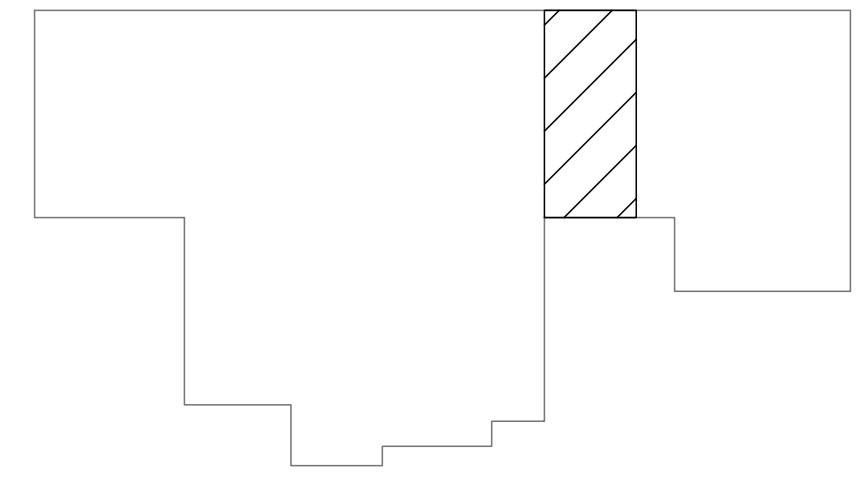

2
 P1
 KEY PLAN
 N.T.S.

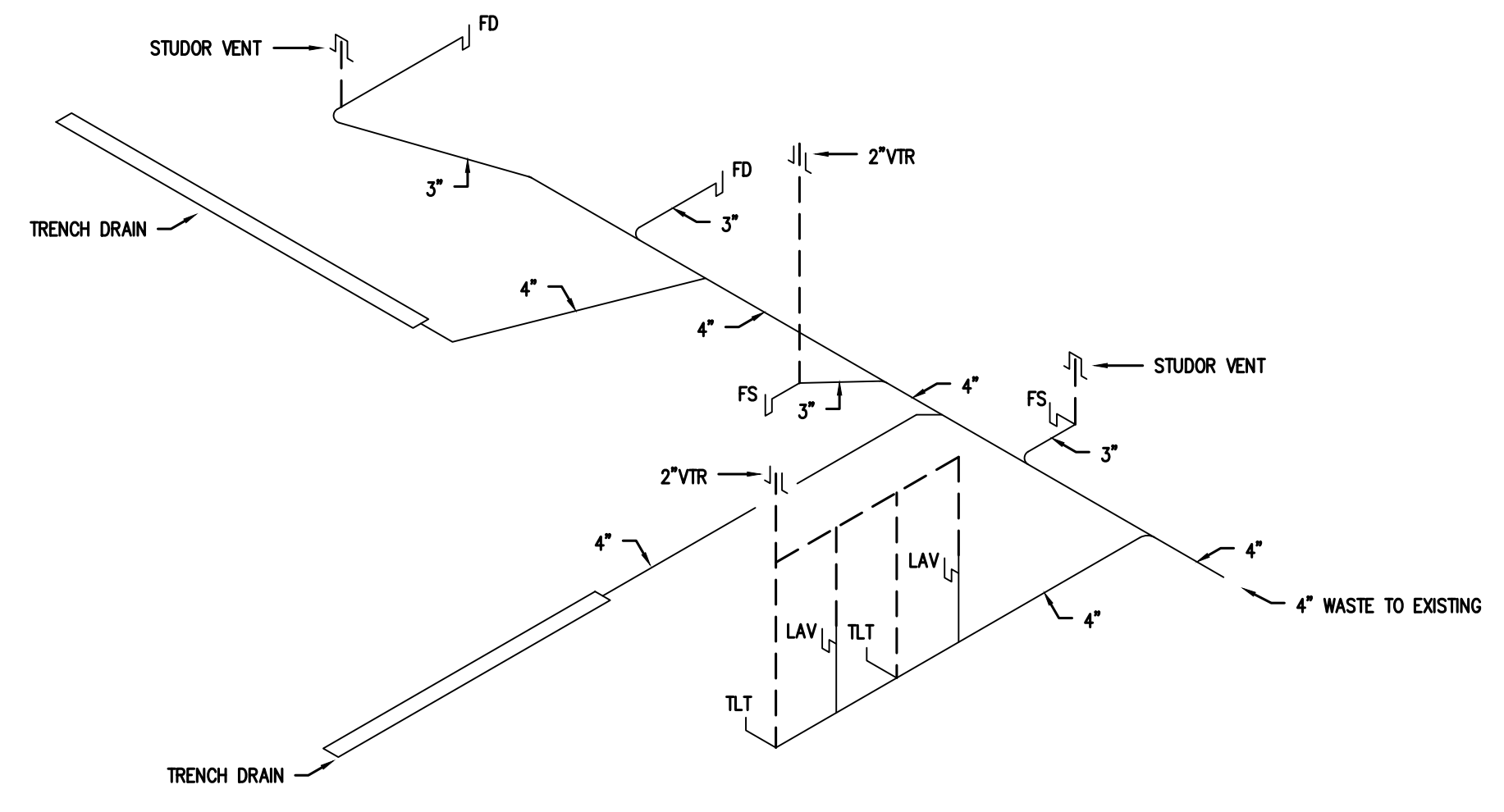

4
 P1
 WASTE RISER DETAIL
 N.T.S.