



LAND USE PERMIT

Harnett County Planning Department
102 E. Front Street, Lillington, NC 27546
Phone: (910) 893-7525 Fax: (910) 893-2793

Fee 2000

Receipt 010845

Permit 010845

Date 9-20-09

EH

Comp # 679
9/20/99

LANDOWNER INFORMATION:

Name ROBERT J. LANE
Address PO Box 123
BOLTON, NC
Phone _____ H _____ W _____

APPLICANT INFORMATION:

Name MIKE MAXSON
Address 6812 RIDGE SPRING RD
ZEBULON, NC
Phone 919-570-5061 (H) _____ W _____

PROPERTY LOCATION:

Street Address Assigned _____

SR # 1427 Rd. Name BAPTIST CH. RD. Township 08 Zoning District KA-30

split

MAP 0644 BLOCK 31 PIN 6845 PARCEL 060644 0101

Subdivision NOVEMBER PLUGS Subd. SEC 3 Lot # 7 Lot/Tract Size 5.059

Flood Plain V Panel 10 Deed Book 0526 Page 1007

Watershed District III Plat Book F Page 4030

Give Directions to the Property from Lillington: 401 NORTH TO CHALYBEATE ROAD - TURN
LEFT CROSS RAILROAD TRACKS AND GO RIGHT ON TO BAPTIST GROVE RD
ABOUT 2 1/2 miles TO RIDGE RD ON THE RIGHT - DOWN
GRAVE RD ABOUT 1/2 mi to cul de SAC.

PROPOSED USE:

Sg. Family Dwelling (Size 30 x 60) # of Bedrooms 4 Basement 30x60 Garage in basement

Multi-Family Dwelling No. Units _____ No. Bedrooms/Unit _____

Manufactured Home (Size _____ x _____) # of Bedrooms _____ Garage _____ Deck _____

Number of persons per household _____

Business Sq. Ft. Retail Space _____ Type _____

Industry Sq. Ft. _____ Type _____

Home Occupation No. Rooms/Size _____ Use _____

Accessory Building Size _____ Use _____

Addition to Existing Building Size _____ Use _____

Sign Size _____ Type _____ Location _____

Other _____

Water Supply: County Well (No. dwellings _____) Other _____
Sewer: Septic Tank (Existing? NO) County Other _____
Erosion & Sedimentation Control Plan Required? Yes _____ No

NOTE: A copy of the recorded survey or plat map and a copy of the recorded Deed for the property or Offer to Purchase are required to obtain Land Use Permit. A site plan must be attached to this Application, drawn to scale on an 8.5 by 11 sheet, showing: existing and proposed buildings, garages, driveways, decks, and accessory buildings.

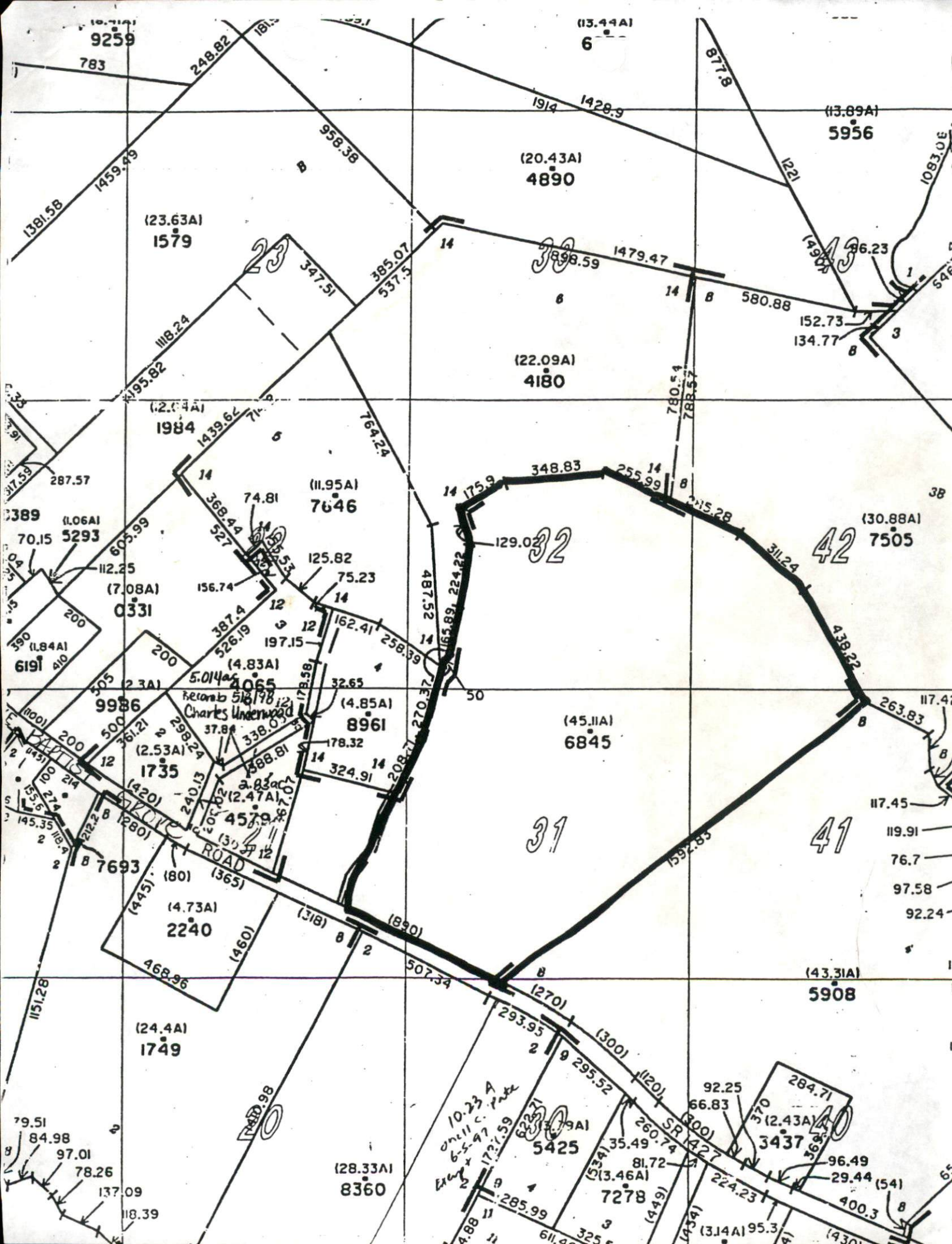

10.71A1
9259

(13.44A)
6

(13.89A)
5956

(20.43A)
4890

(23.63A)
1579

(22.09A)
4180

(2.74A)
1984

(11.95A)
7646

(30.88A)
7505

(1.06A)
5293

(1.84A)
6191

(2.3A)
9986

(2.53A)
1735

(4.85A)
8961

(45.11A)
6845

(4.73A)
2240

(24.4A)
1749

(28.33A)
8360

(43.31A)
5908

10.23 A
one 1/2 c. rate
6-5-97
1721.59

5425

7278

3437

400.3

ROAD 98

ROAD

32

42

31

41

